

COMMERCIAL HARDWARE

CLEARANCES	5
EXTENDED SPINDLES	5
FLOOR SPRINGS	6
HYDRAULIC DOOR HINGES	16
DOOR CLOSERS	18
PATCH FITTINGS (10/12/15MM GLASS THICKNESS)....	20
PATCH FITTINGS (15/19MM GLASS THICKNESS).....	38
DOOR RAILS	41
PIVOTS, BEARINGS & DOOR STOPS	48
DOOR PIVOTS	58
OFFSET JAMB HINGE	60
DOOR SEALS	61
PVC SEALS	64
CHANNELLING	67



CONTENTS		
CLEARANCES		5
EXTENDED SPINDLES		5
FLOOR SPRINGS		6-15
EFS840.HO EFS840.HOW EFS840.NHO EFS840.NHOW	DOUBLE ACTION FLOOR SPRING	6
SBCM60.HO SBCM60.NHO	FULLY ADJUSTABLE COMPACT FLOOR SPRING HEAVY DUTY - CASMA	7
SBCM68.HO SBCM68.NHO	STANDARD FLOOR SPRING - CASMA	8
SBCM25.HO SBCM25.NHO	FULLY ADJUSTABLE COMPACT FLOOR SPRING HEAVY DUTY - CASMA	9
BTS75V.HO BTS75V.NHO	MEDIUM DUTY FLOOR SPRING SUITABLE FOR DOORS UP TO 120KG - DORMA	10
BTS80.HO BTS80.NHO	HEAVY DUTY FLOOR SPRING - SUITABLE FOR DOORS UP TO 300KG - DORMA	10
BTS84.HO BTS84.HOW BTS84.NHO	STANDARD FLOOR SPRING - DORMA	11
TS500NV	FLOOR SPRING SUITABLE FOR ONE LEAF SINGLE AND DOUBLE DOOR ACTION	11
TS550NV	FLOOR SPRING SUITABLE FOR ONE LEAF SINGLE AND DOUBLE DOOR ACTION	12
FH100.HO FH100.NHO	OZONE HYDRAULIC PATCH FITTING SELF CLOSING	13
FH105.HO FH105.NHO	OZONE HYDRAULIC PATCH FITTING HIGH STRENGTH SELF CLOSING	14
EX.5 EX.10 EX.15 EX.20 EX.25	EXTENDED SPINDLE SUITABLE FOR FLOOR SPRING	15
MFX840 MFX.B MFX.BSS MFX.CP MFX.SP	FLOOR SPRING COMPONENTS	15
HYDRAULIC DOOR HINGES		16-17
HH180.HO HH180.NHO	HYDRAULIC DOOR HINGE MALIBU GLASS TO GLASS	16
HH90.HO HH90.NHO	HYDRAULIC DOOR HINGE MALIBU WALL TO GLASS	17
HH90L.HO HH90L.NHO	HYDRAULIC DOOR HINGE MALIBU WALL TO GLASS	17
DOOR CLOSERS		18-19
ECOC90.SNHO ECOC90.SHO ECOC105.SHO	CONCEALED OVERHEAD CLOSER STANDARD STRENGTH 25NM	18
ECOC90.HHO	CONCEALED OVERHEAD CLOSER HEAVY STRENGTH 35NM	18
RTS85.HO RTS85.NHO	TRANSOM CONCEALED DOOR CLOSER DORMA	19

CONTENTS		
PATCH FITTINGS - 10/12/15MM GLASS THICKNESS 20-37		
HP10	BOTTOM PATCH FITTING FOR 10/12MM GLASS THICKNESS	20
SBC41400	BOTTOM PATCH FITTING FOR 10/12/15MM GLASS THICKNESS - CASMA	21
SBC41400.CM	BOTTOM PIVOT PATCH FITTING CENTRE MOUNT - CASMA	21
SBC42400.CM	TOP PIVOT PATCH FITTING CENTRE MOUNT - CASMA	22
SBC42420.CM	TOP PATCH FITTING CENTRE MOUNT FOR CONCEALED CLOSER - CASMA	22
SBC42400	TOP PIVOT PATCH FITTING FOR 10/12/15MM GLASS THICKNESS - CASMA	23
HP20	TOP PIVOT PATCH FITTING FOR 10/12MM GLASS THICKNESS	23
HP22	TOP PATCH FITTING FOR OVERHEAD TRANSOM CLOSER	24
SBC42420	TOP PATCH FITTING FOR CONCEALED CLOSER - CASMA	24
HP34 HP30	OVERPANEL TRANSOM PATCH FITTING WITH PIVOT FOR 10/12MM GLASS THICKNESS	25
SBC43400	OVERPANEL TRANSOM PATCH FITTING WITH PIVOT FOR 10/12/15MM GLASS THICKNESS - CASMA	25
SBC43400.CM	OVERPANEL PATCH FITTING WITH PIVOT CENTRE MOUNT - CASMA	26
SBC43400.90°.R SBC43400.90°.L	OVERPANEL TO SIDE PANEL 90° PATCH FITTING WITH PIVOT - CASMA	26
SBC43400.135°.R SBC43400.135°.L	OVERPANEL TO SIDE PANEL 135° PATCH FITTING WITH PIVOT - CASMA	27
HP40	OVERPANEL TO SIDE PANEL PATCH FITTING WITH PIVOT FOR 10/12MM GLASS THICKNESS	27
SBC44400	OVERPANEL TO SIDE PANEL PATCH FITTING WITH PIVOT FOR 10/12/15MM GLASS THICKNESS - CASMA	28
SBC12790	OFFSET PATCH FITTING WITH PIVOT - CASMA	28
SBC41881	OFFSET PATCH FITTING BOTTOM LEFT HAND SIDE - CASMA	29
SBC41882	OFFSET PATCH FITTING BOTTOM RIGHT HAND SIDE - CASMA	29
SBC42881	OFFSET PATCH FITTING TOP LEFT HAND SIDE - CASMA	30
SBC42882	OFFSET PATCH FITTING TOP RIGHT HAND SIDE - CASMA	30
HP60	OVERPANEL TO SIDE PANEL PATCH FITTING	31
HP61	OVERPANEL TO SIDE PANEL PATCH FITTING WITH DOOR STOP	31



ELITE GLASS SOLUTIONS

HEAD OFFICE
114 Endeavour Way
Sunshine West
VIC 3020 Australia

ADELAIDE OFFICE
7 Manfull Street
Melrose Park
SA 5039 Australia

1300 4 ELITE | 03 9314 6105
sales@eliteglassolutions.com.au
www.eliteglassolutions.com.au

CONTENTS		
PATCH FITTINGS - 10/12/15MM GLASS THICKNESS 20-37		
SBC44710	OVERPANEL TO SIDE PANEL PATCH FITTING WITH DOOR STOP - CASMA	32
SBC46500	OVERPANEL PATCH FITTING FOUR CORNER CONNECTING - CASMA	32
HP70	OVERPANEL PATCH FITTING WITH DOOR STOP	33
SBC47210	OVERPANEL PATCH FITTING WITH DOOR STOP - CASMA	33
SBC46700	HEAD/JAMB FITTING ANGLE - CASMA	34
SBC44706 SBC44707	OVERPANEL TO SIDE PANEL PATCH FITTING WITH FIN - CASMA	34
HP41.R HP41.L	OVERPANEL TO SIDE PANEL PATCH FITTING WITH PIVOT AND 90° FIN	35
SBC45051 SBC45052	OVERPANEL TO SIDE PANEL PATCH FITTING WITH PIVOT AND 90° FIN - CASMA	35
SBC46550	FOUR CORNER CONNECTING PATCH FITTING WITH FIN - CASMA	36
SBC47260	DOUBLE DOOR FIN WITH BRACKET AND DOOR STOPS - CASMA	36
SBC47750	TRANSOM FIN WITH DOUBLE PIVOT - CASMA	37
PATCH FITTINGS - 15/19MM GLASS THICKNESS 38-40		
SBC41020	BOTTOM PATCH FITTING FOR 15/19MM GLASS THICKNESS - CASMA	38
SBC42020	TOP PIVOT PATCH FITTING FOR 19MM GLASS THICKNESS - CASMA	39
SBC43020	OVERPANEL TRANSOM PATCH FITTING WITH PIVOT FOR 15/19MM GLASS THICKNESS - CASMA	39
SBC44020	OVERPANEL TO SIDE PANEL PATCH FITTING WITH PIVOT FOR 15/19MM GLASS THICKNESS - CASMA	40
DOOR RAILS 41-46		
RL1	BOTTOM DOOR RAIL NON-LOCKING	41
RL5.B	BOTTOM DOOR RAIL NON-LOCKING FOR SLIDING DOORS	42
RL6.B	BOTTOM DOOR RAIL LOCKING FOR SLIDING DOORS	42
RL3	BOTTOM DOOR RAIL LOCKING	43
RL2	TOP DOOR RAIL NON-LOCKING	43
RL2.COC	TOP DOOR RAIL NON-LOCKING FOR CONCEALED OVERHEAD CLOSER	44
RL5.T	TOP DOOR RAIL NON-LOCKING FOR SLIDING DOORS	44
RL6.T	TOP DOOR RAIL LOCKING FOR SLIDING DOORS	45
RL4	TOP DOOR RAIL LOCKING	45
RL4.COC	TOP DOOR RAIL LOCKING FOR CONCEALED OVERHEAD CLOSER	46
FGR	FLOOR GUIDE RAIL	46

CONTENTS		
PIVOTS, BEARINGS AND DOOR STOPS 48-57		
HP24	TOP PIVOT WITH PLATE MOUNTING	48
HP25	TOP PIVOT PIN WITH WASHER	48
SBC10180 SBC10180.3 SBC10180.6	TOP PIVOT WITH PLATE MOUNTING - CASMA	49
SBC10180.SSS SBC10180.PSS	TOP PIVOT COVER - CASMA	49
FFF210	TOP PIVOT CENTRE	50
SBC10481 SBC10482	TOP PIVOT RIGHT AND LEFT HAND	50
FFF212	BOTTOM DOOR STRAP	51
SBC11720	FLOOR PIVOT BEARING	51
MP26	FLOOR PIVOT BEARING	52
MP26.EXT5	FLOOR PIVOT BEARING EXTENDED SPINDLE	52
MP26.P5 MP26.P10	ALUMINIUM PACKING PLATES	52
SBC15501 SBC15502 SBC15503	FLOOR FERULE SUIT 10/12/13 DIAMETER PIN	53
SBC15519	FLOOR FERULE ELONGATED HOLE	53
SBC10200	PIVOT WITH THREADED ROD	54
MK590	GROUND KEEPER	54
LK590	LOCK KEEPER	54
HP32.2	FLOOR MOUNT STOP QUARTER SPHERE 21MM	55
HP32.3	FLOOR MOUNT STOP QUARTER SPHERE 33MM	55
HP32.4	FLOOR MOUNT STOP TRIANGLE	55
HP32	FLOOR MOUNT STOP CYLINDER	55
HP32.2S	FLOOR MOUNT STOP SPACER	56
HP32.5	WALL MOUNT STOP CYLINDER 52MM	56
HP33	WALL MOUNT STOP 76MM	56
HP6	TRANSOM HEAD DOOR STOP	56
HP28	TRANSOM MOUNT STOP FOR SINGLE DOOR INSTALLATION	57
HP28.D	TRANSOM MOUNT STOP FOR DOUBLE DOOR INSTALLATION	57
FS.RESIN	SEALING COMPOUND	57
DOOR PIVOTS 58-59		
483	TOP TRANSOM SPIDER DOOR PIVOT	58
452	TOP SPIDER DOOR PIVOT	58
451	BOTTOM SPIDER DOOR PIVOT	59
652	SHORT TOP POLE DOOR PIVOT	59
651	SHORT BOTTOM DOOR PIVOT	59
655	PIVOT POLE SECTION JOINER	59



ELITE GLASS SOLUTIONS

HEAD OFFICE
114 Endeavour Way
Sunshine West
VIC 3020 Australia

ADELAIDE OFFICE
7 Manfull Street
Melrose Park
SA 5039 Australia

1300 4 ELITE | 03 9314 6105
sales@eliteglassolutions.com.au
www.eliteglassolutions.com.au

CONTENTS		
OFFSET JAMB HINGE		60
SBC13100	OFFSET JAMB HINGE - CASMA	60
DOOR SEALS		61-63
DS180.12	ANODISED ALUMINIUM DOOR SEAL FOR 12MM GLASS THICKNESS	61
DS180.10	ANODISED ALUMINIUM DOOR SEAL FOR 10MM GLASS THICKNESS	61
RP103	CLEAR POLY CARBONATE DOOR SEAL FOR 10MM GLASS THICKNESS	62
RP104	CLEAR POLY CARBONATE DOOR SEAL FOR 12MM GLASS THICKNESS	62
DSS90	ANODISED ALUMINIUM DOOR SEAL 90° FOR SLIDING DOOR	63
PVC SEALS		64-66
DS12.1	PVC SEAL SUITABLE FOR 180° APPLICATION	64
DS12.2	PVC SEAL SUITABLE FOR 135° APPLICATION	64
DS12.3	PVC SEAL WITH FIN	65
DS12.4	PVC SEAL WITH FIN	65
DS12.11	PVC SEAL SUITABLE FOR 180° APPLICATION	65
DS12.14	PVC SEAL SUITABLE FOR 135° APPLICATION FIXED PANEL	65
DS12.18	PVC SEAL SUITABLE FOR 180° APPLICATION FIXED PANEL	66
DS12.19	PVC SEAL WITH ROUND TUBE SECTION	66
CHANNELLING		67-70
CU25	CHANNELLING 25MM HIGH	67
CU45	CHANNELLING 45MM HIGH	67
CS134	CHANNELLING ONE PIECE FOR 10 TO 15MM GLASS THICKNESS	68
CS144	CHANNELLING ONE PIECE FOR 18MM TO 25MM GLASS	68
CS155	CHANNELLING ONE PIECE FOR 27 TO 34MM GLASS THICKNESS	68
TC143	CHANNELLING ONE PIECE TAPERED PROFILE	68
TC243	CHANNELLING TWO PIECE TAPERED PROFILE	69
CS234	CHANNELLING TWO PIECE FOR 10MM TO 15MM GLASS THICKNESS	69
CS244	CHANNELLING TWO PIECE FOR 18MM TO 25MM GLASS THICKNESS	69
CS255	CHANNELLING TWO PIECE FOR 27MM TO 34MM GLASS THICKNESS	69
COM1	COMMERCIAL GLAZING U CHANNELLING BOTTOM	70
COM3	COMMERCIAL GLAZING END CAP	70
COM2	COMMERCIAL GLAZING U CHANNELLING HEAD/SIDE	70



**ELITE GLASS
SOLUTIONS**

HEAD OFFICE
114 Endeavour Way
Sunshine West
VIC 3020 Australia

ADELAIDE OFFICE
7 Manfull Street
Melrose Park
SA 5039 Australia

1300 4 ELITE | 03 9314 6105
sales@eliteglassolutions.com.au
www.eliteglassolutions.com.au

CLEARANCES

Top patch	• 4-5mm clearance required
Top rail	• clearance required top rail 57mm + head clearance 4mm - 6mm
Bottom patch	• 10mm clearance required with supplied 0mm spindle
Bottom rail	• clearance required bottom rail 57mm + floor clearance 8mm - 10mm
Double door clearance	• 3mm - 5mm clearance required
Side clearance	• 4mm clearance required

EXTENDED SPINDLES

0mm	• 10mm floor clearance required
5mm	• 15mm floor clearance required • additional 5mm required with a bottom patch or bottom rail
10mm	• 20mm floor clearance required • additional 10mm required with a bottom patch or bottom rail
15mm	• 25mm floor clearance required • additional 15mm required with a bottom patch or bottom rail
20mm	• 30mm floor clearance required • additional 20mm required with a bottom patch or bottom rail
25mm	• 35mm floor clearance required • additional 25mm required with a bottom patch or bottom rail
30mm	• 40mm floor clearance required • additional 30mm required with a bottom patch or bottom rail

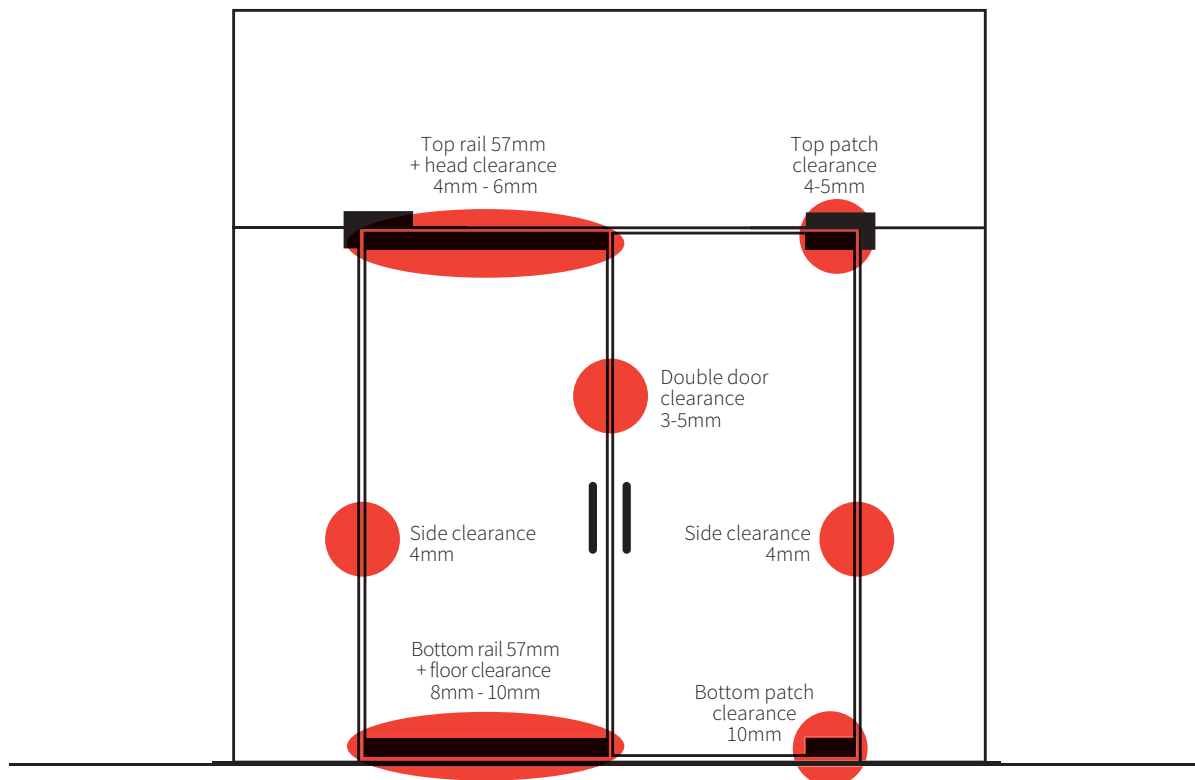

ELITE GLASS SOLUTIONS

HEAD OFFICE
114 Endeavour Way
Sunshine West
VIC 3020 Australia

ADELAIDE OFFICE
7 Manfull Street
Melrose Park
SA 5039 Australia

1300 4 ELITE | 03 9314 6105
sales@eliteglassolutions.com.au
www.eliteglassolutions.com.au

FLOOR SPRINGS



DOUBLE ACTION FLOOR SPRING

Item number	<ul style="list-style-type: none"> • EFS840.HO - 90° hold open standard 25NM spring force • EFS840.HOW - 90° hold open weak 16NM spring force • EFS840.NHO - non-hold open standard 25NM spring force • EF S840.NHOW - non-hold open weak 16NM spring force
Description	<ul style="list-style-type: none"> • double action floor spring including stainless steel cover plate • maximum door weight 100kg • maximum door width 1.1 meter standard and 800mm weak • two speed hydraulic control; closing adjustment 130° -15° • latching adjustment 15° -0° • spindle heights from STD to 50mm extension (5mm increments)
Suitable for	• frameless patch fittings and rail
Material finish	• stainless steel cover plate

EFS840

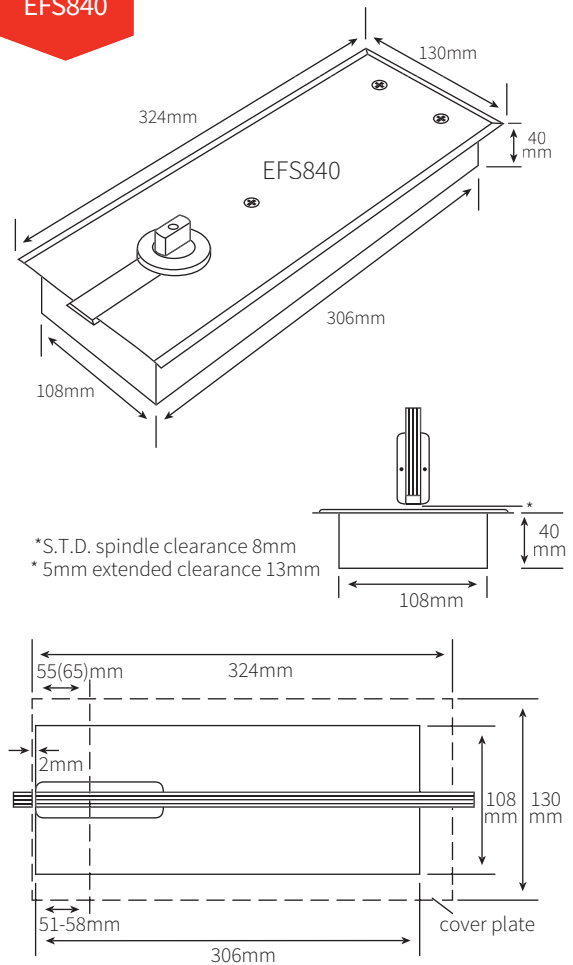

ELITE GLASS SOLUTIONS

HEAD OFFICE
114 Endeavour Way
Sunshine West
VIC 3020 Australia

ADELAIDE OFFICE
7 Manfull Street
Melrose Park
SA 5039 Australia

1300 4 ELITE | 03 9314 6105
sales@eliteglassolutions.com.au
www.eliteglassolutions.com.au

FULLY ADJUSTABLE COMPACT FLOOR SPRING HEAVY DUTY - CASMA

Item number	<ul style="list-style-type: none"> SBCM60.HO - 90° hold open SBCM60.NHO - non-hold open
Description	<ul style="list-style-type: none"> fully adjustable compact floor spring with standard spindle heavy duty - CASMA interchangeable extended spindles available in the following sizes 5mm, 10mm, 15mm 20mm and 25mm maximum door weight 160kg maximum door width <ul style="list-style-type: none"> – exterior 1 meter – interior 1.2 meters available 90° in hold open and non-hold open
Suitable for	<ul style="list-style-type: none"> patch fittings and rail
Material finish	<ul style="list-style-type: none"> polished or satin stainless steel polished brass

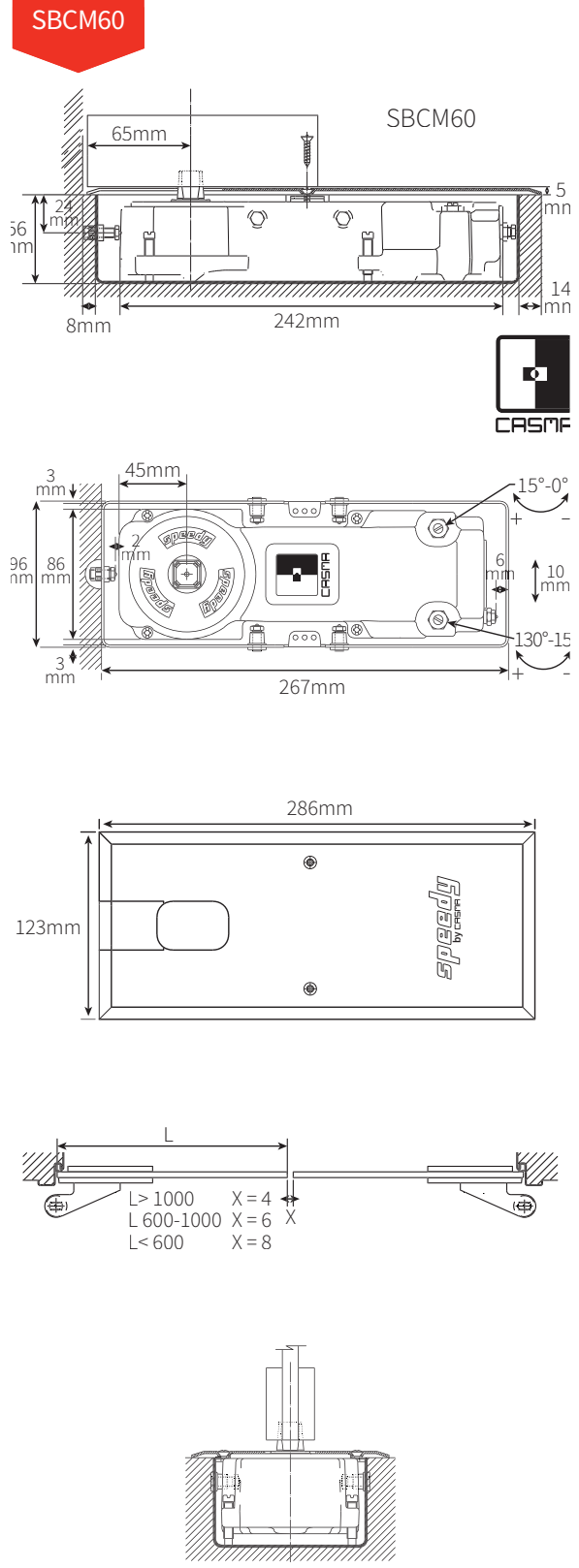

ELITE GLASS SOLUTIONS

HEAD OFFICE
114 Endeavour Way
Sunshine West
VIC 3020 Australia

ADELAIDE OFFICE
7 Manfull Street
Melrose Park
SA 5039 Australia

1300 4 ELITE | 03 9314 6105
sales@eliteglassolutions.com.au
www.eliteglassolutions.com.au

STANDARD FLOOR SPRING
CASMA

Item number	<ul style="list-style-type: none"> • SBCM68.HO - 90° hold open • SBCM68.NHO - non-hold open
Description	<ul style="list-style-type: none"> • floor spring - CASMA • maximum door weight 100kg • maximum door width <ul style="list-style-type: none"> – exterior 950mm • available 90° in hold open, and non-hold open • highly reliable mechanics proven by more than 4 million units installed. Yield greater than 65%. Lasts more than a decade • can be regulated inside the cement case, above all longitudinally to consent use even were the hinges axes are very different • quick and effective fixing in the cement case with seven screws • two completely independent oil circuits for programming the desired closing speed with two regulating valves: <ul style="list-style-type: none"> – one from 120° to 15° ca, and – the other from 15° to 0° ca • the rear cover (matching the cover) snaps into place once the door and cover are assembled. If this has been forgotten, it does not imply dismantling the door.
Material finish	<ul style="list-style-type: none"> • polished or satin stainless steel



SBCM68

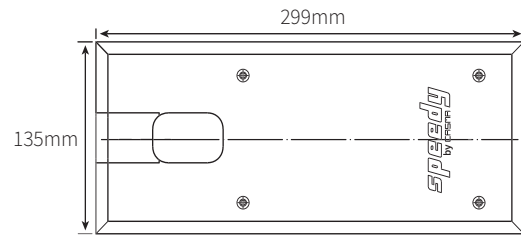
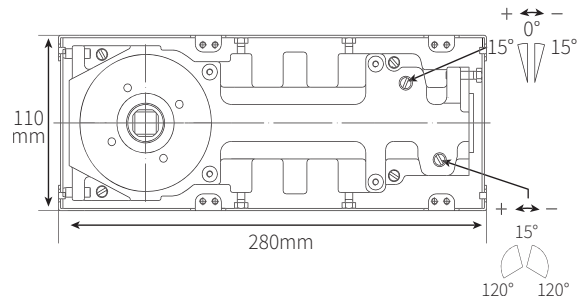
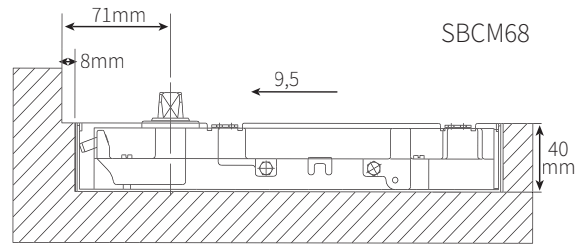

ELITE GLASS SOLUTIONS

HEAD OFFICE
114 Endeavour Way
Sunshine West
VIC 3020 Australia

ADELAIDE OFFICE
7 Manfull Street
Melrose Park
SA 5039 Australia

1300 4 ELITE | 03 9314 6105
sales@eliteglassolutions.com.au
www.eliteglassolutions.com.au

FULLY ADJUSTABLE COMPACT FLOOR SPRING HEAVY DUTY - CASMA

Item number	<ul style="list-style-type: none"> SBCM25.HO - 90° hold open SBCM25.NHO - non-hold open
Description	<ul style="list-style-type: none"> fully adjustable compact floor spring heavy duty - CASMA maximum door weight 120kg maximum door width <ul style="list-style-type: none"> – exterior 1 meter – interior 1.2 meters available 90° in hold open, and non-hold open highly reliable mechanics proven by more than 4 million units installed. Yield greater than 65%. Lasts more than a decade can be moved inside the cement case, above all longitudinally to allow use even where the hinge axes are very different quick and effective fixing in the cement case with just four screws two completely independent oil circuits for programming the desired closing speed with two regulating valves: <ul style="list-style-type: none"> – one from 115° to 15° ca, and – the other from 15° to 0° ca the rear cover (matching the cover) snaps into place once the door and cover are assembled. If this has been forgotten, it does not necessitate dismantling the door
Material finish	<ul style="list-style-type: none"> polished or satin stainless steel



SBCM25

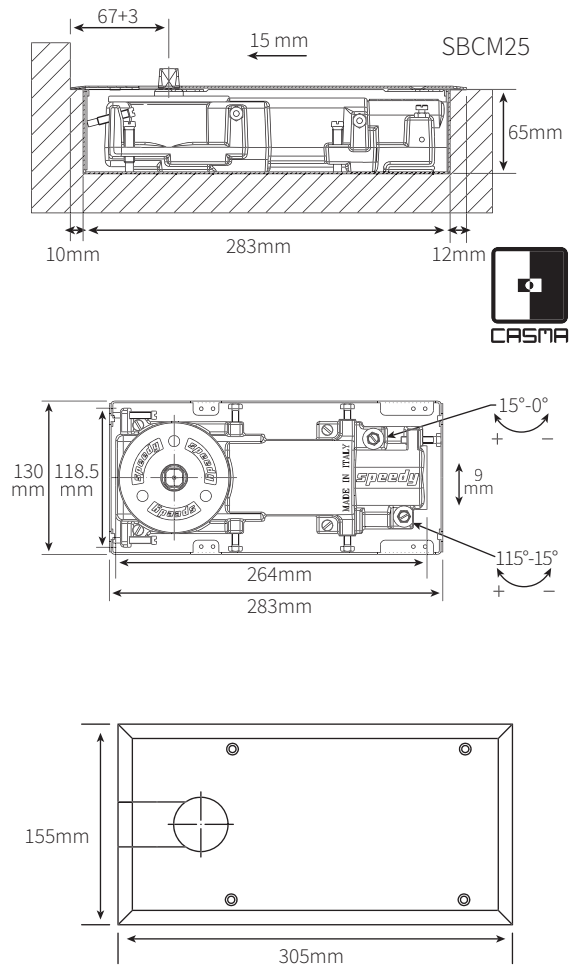

ELITE GLASS SOLUTIONS

HEAD OFFICE
114 Endeavour Way
Sunshine West
VIC 3020 Australia

ADELAIDE OFFICE
7 Manfull Street
Melrose Park
SA 5039 Australia

1300 4 ELITE | 03 9314 6105
sales@eliteglassolutions.com.au
www.eliteglassolutions.com.au

MEDIUM DUTY FLOOR SPRING
SUITABLE FOR DOORS UP TO 120KG - DORMA

Item number	<ul style="list-style-type: none"> • BTS75V.HO - 90° hold open • BTS75V.NHO - non-hold open
Description	<ul style="list-style-type: none"> • medium duty floor spring - DORMA • complete with stainless steel cover plate and screw pack (option available for brass cover plate) • double action • maximum door width 1.1 meters • maximum door weight 120kg • maximum opening angle 175° • variable closing force from 10-30NM • optional 5mm, 10mm and 15mm extended spindles
Suitable for	• single and double-action doors
Material finish	• stainless steel or brass cover plate

BTS75V

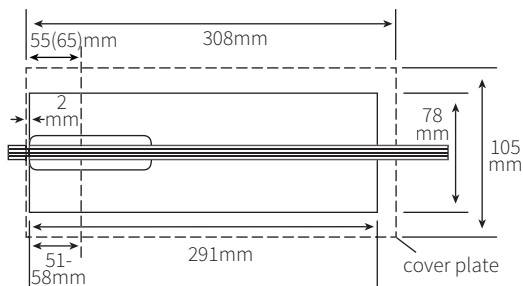
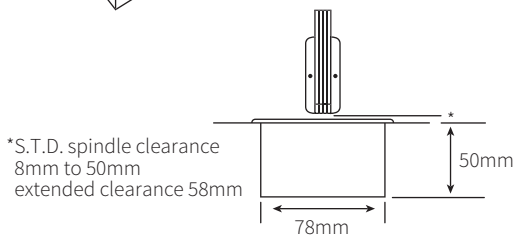
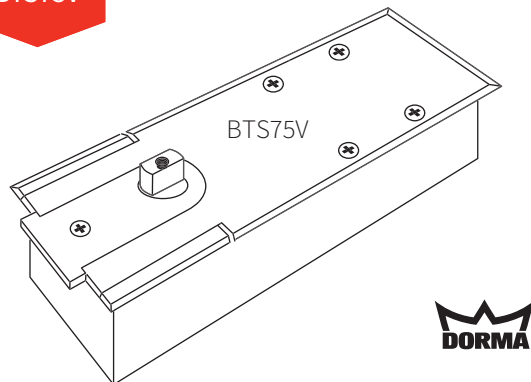

HEAVY DUTY FLOOR SPRING
SUITABLE FOR DOORS UP TO 300KG - DORMA

Item number	<ul style="list-style-type: none"> • BTS80.HO - 90° hold open • BTS80.NHO - non-hold open
Description	<ul style="list-style-type: none"> • heavy duty floor spring - DORMA • double action • selective multi-point hold open adjustable between approximately 75° and 175° • mechanical back check at approximately 85° and 165° • stainless steel cover plate (option available for brass cover plate) • maximum door weight 300kg • maximum door width 1.4 meters • maximum opening angle 180° • variable closing force 53NM • optional 5mm, 10mm and 15mm extended spindles
Suitable for	• single and double-action doors
Material finish	• stainless steel or brass cover plate

BTS80

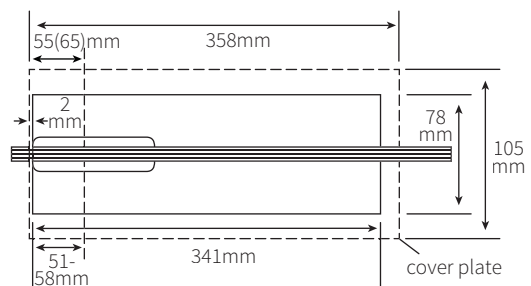
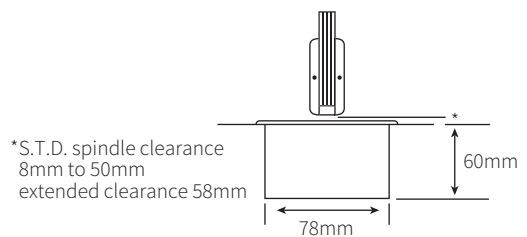
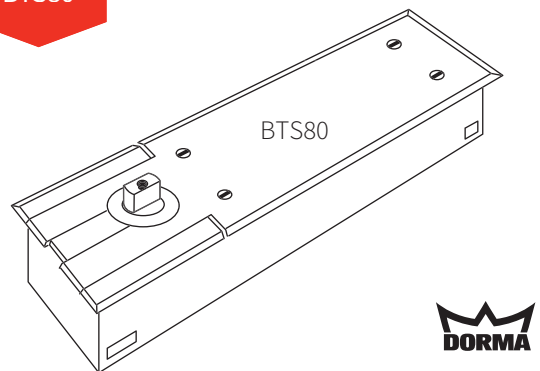

ELITE GLASS SOLUTIONS

HEAD OFFICE
114 Endeavour Way
Sunshine West
VIC 3020 Australia

ADELAIDE OFFICE
7 Manfull Street
Melrose Park
SA 5039 Australia

1300 4 ELITE | 03 9314 6105
sales@eliteglassolutions.com.au
www.eliteglassolutions.com.au

STANDARD FLOOR SPRING
DORMA

Item number	<ul style="list-style-type: none"> • BTS84.HO - 90° hold open standard • BTS84.HOW - 90° hold open weak spring force • BTS84.NHO - non-hold open standard
Description	<ul style="list-style-type: none"> • standard floor spring - DORMA • low profile 40mm depth • stainless steel cover plate (option available for brass cover plate) • maximum door weight 100kg • maximum door width 1.1 meter • maximum opening angle 130° • variable closing force from 25NM • optional 5mm, 10mm and 15mm extended spindles • optional 15NM weak spring force
Suitable for	<ul style="list-style-type: none"> • double-action doors
Material finish	<ul style="list-style-type: none"> • stainless steel or brass cover plate

BTS84

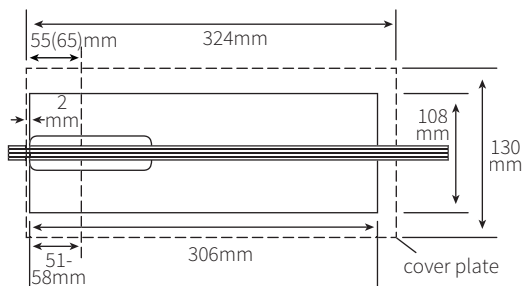
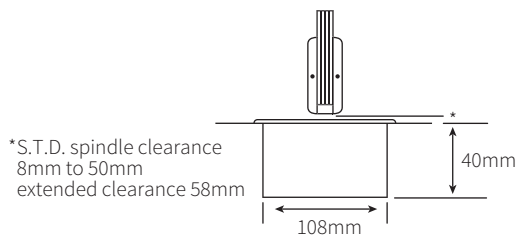
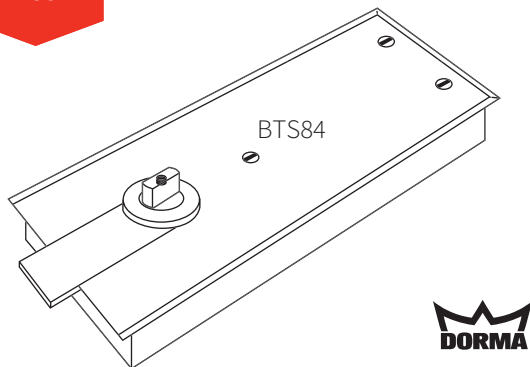

FLOOR SPRING SUITABLE FOR ONE LEAF
SINGLE AND DOUBLE DOOR ACTION

Item number	TS500NV
Description	<ul style="list-style-type: none"> • floor spring suitable for one leaf single and double door action up to 1.1 meter leaf width • overall height 42mm • closing force adjustable size 1-4 according to EN1154 (TA 500 NV) • back check • closing speed adjustable • latching action adjustable • safety valve preventing deliberate overloading • closing range from approximately 170° • large adjustment range – height 6mm, lateral 10mm, length 10mm • galvanised cement box • floor spring complete with flat-tapered spindle, cement box and installation instructions. Without hold-open mechanism (cover plate not included)
Suitable for	<ul style="list-style-type: none"> • for internal right and left closing • single-action doors • for internal double-action doors
Material finish	<ul style="list-style-type: none"> • cover plate • stainless steel, LM - dark bronze and satin brass

TS500NV

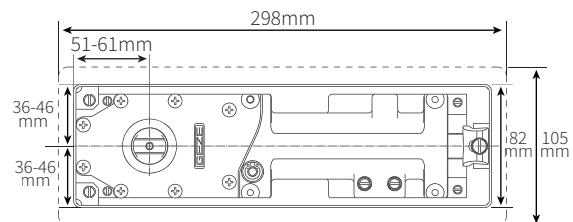

ELITE GLASS SOLUTIONS

HEAD OFFICE
114 Endeavour Way
Sunshine West
VIC 3020 Australia

ADELAIDE OFFICE
7 Manfull Street
Melrose Park
SA 5039 Australia

1300 4 ELITE | 03 9314 6105
sales@eliteglassolutions.com.au
www.eliteglassolutions.com.au

FLOOR SPRING SUITABLE FOR ONE LEAF
SINGLE AND DOUBLE DOOR ACTION

Item number	TS550NV
Description	<ul style="list-style-type: none"> • floor spring suitable for one leaf single and double door action • overall height 54mm • closing force adjustable size 3-6 according to EN1154 (TS 550 NV) • Infinitely variable hydraulic hold-open (80° - 165°), can be enabled/disabled • delayed closing instead of hold-open is possible • closing speed and latching action adjustable • fixed back check, integrated • safety valve preventing deliberate overloading • all settings can be adjusted from the top (when installed) • closing range from approx. 170° • large adjustment range – height 6mm, lateral 10mm, length 9mm • galvanised cement box • floor spring complete with flat-tapered spindle, cement box and installation instructions (cover plate not included) • maximum door width 1.4 meters • maximum door weight 300kg
Suitable for	<ul style="list-style-type: none"> • highly frequented doors • right and left hand closing • single-action doors

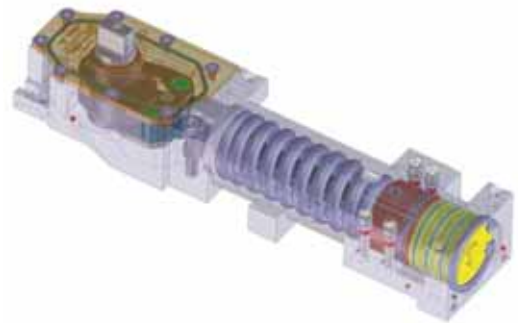
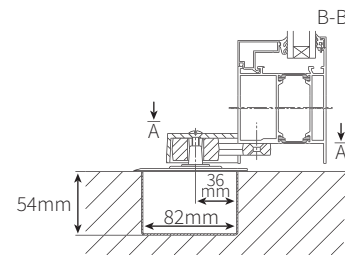
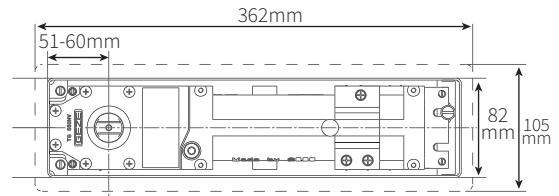
**TS550NV****ELITE GLASS
SOLUTIONS**

HEAD OFFICE
114 Endeavour Way
Sunshine West
VIC 3020 Australia

ADELAIDE OFFICE
7 Manfull Street
Melrose Park
SA 5039 Australia

1300 4 ELITE | 03 9314 6105
sales@eliteglassolutions.com.au
www.eliteglassolutions.com.au

OZONE HYDRAULIC PATCH FITTING
SELF CLOSING

Item number	<ul style="list-style-type: none"> FH100.HO - 90° hold open FH100.NHO - non-hold open
Description	<ul style="list-style-type: none"> Ozone hydraulic patch fitting self closing 90° hold open floor mounted patch fitting for internal Frameless Glass doors up to 1 meter wide maximum door width 1 meter (12mm clearance to floor) maximum door weight 100kg simple installation with four screw fixings into any floor adjustable base plate for easy alignment of the door in either direction (as shown in diagram) use in conjunction with standard HP20 top patch fitting (two speed closing adjustment as shown)
Suitable for	<ul style="list-style-type: none"> single or double action doors toughened frameless glass doors from 8mm - 12mm glass thickness
Material finish	<ul style="list-style-type: none"> 316 polished or satin stainless steel



FH100

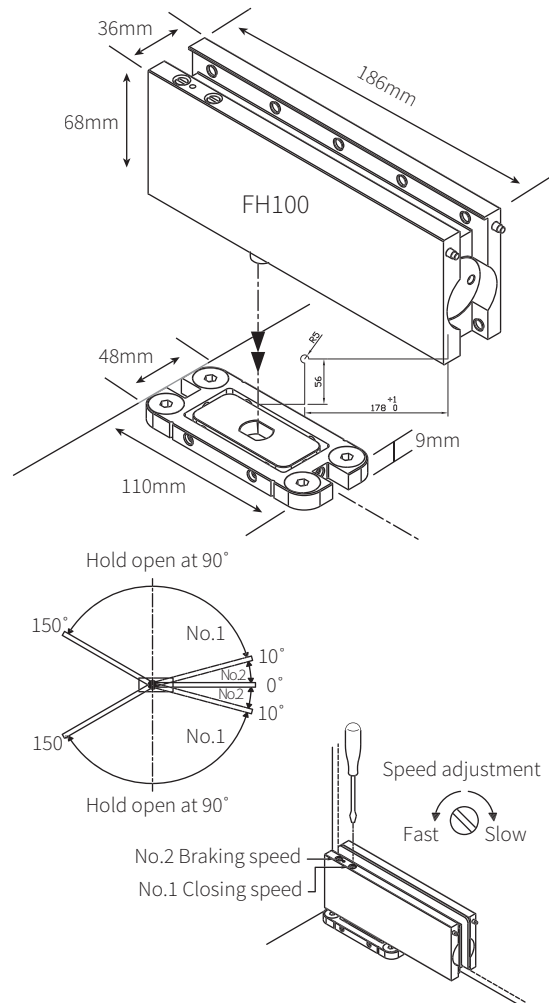

GLASS CUT OUT DETAIL

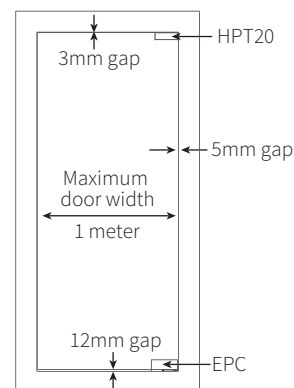
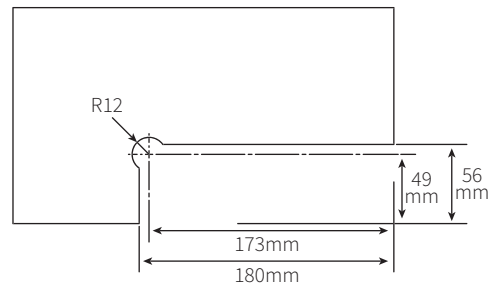

ELITE GLASS SOLUTIONS

HEAD OFFICE
114 Endeavour Way
Sunshine West
VIC 3020 Australia

ADELAIDE OFFICE
7 Manfull Street
Melrose Park
SA 5039 Australia

1300 4 ELITE | 03 9314 6105
sales@eliteglassolutions.com.au
www.eliteglassolutions.com.au

OZONE HYDRAULIC PATCH FITTING
HIGH STRENGTH SELF CLOSING

Item number	<ul style="list-style-type: none"> FH105.HO - 90° hold open FH105.NHO - non-hold open
Description	<ul style="list-style-type: none"> Ozone hydraulic patch fitting high strength self closing maximum door width <ul style="list-style-type: none"> – internal 1.25 meters – external 1 meter (12mm clearance to floor) maximum door weight 100kg simple installation with four screw fixings into any floor adjustable base plate for easy alignment of the door in either direction used in conjunction with standard HP20 top patch fitting (two speed closing adjustment as shown)
Suitable for	<ul style="list-style-type: none"> internal and external single or double action doors toughened frameless glass doors from 10mm - 15mm thick
Material finish	<ul style="list-style-type: none"> 316 polished or satin stainless steel



FH105

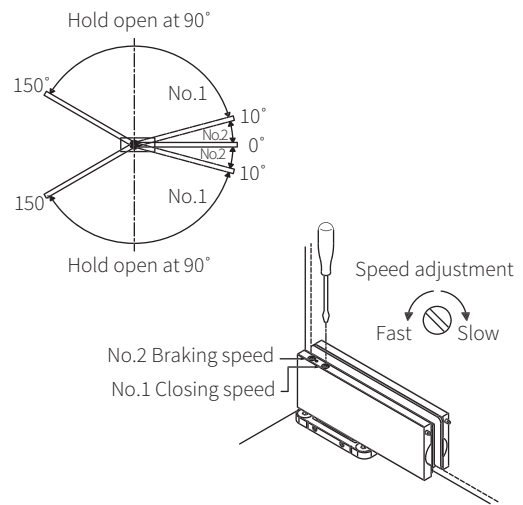
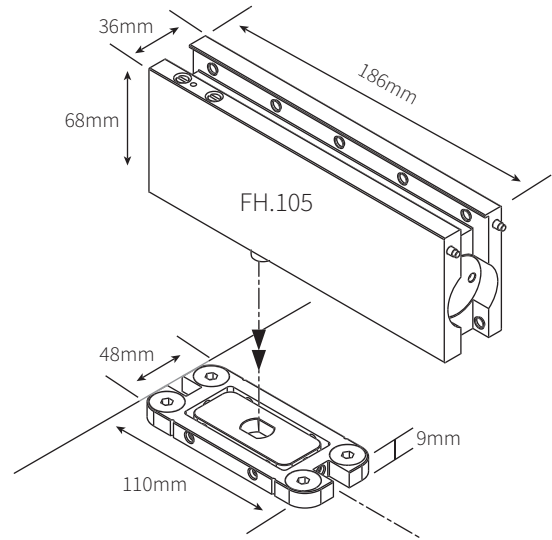

GLASS CUT OUT DETAIL

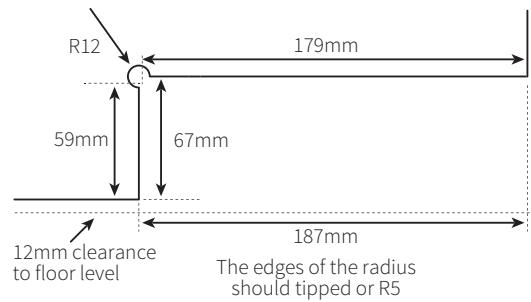

ELITE GLASS SOLUTIONS

HEAD OFFICE
114 Endeavour Way
Sunshine West
VIC 3020 Australia

ADELAIDE OFFICE
7 Manfull Street
Melrose Park
SA 5039 Australia

1300 4 ELITE | 03 9314 6105
sales@eliteglassolutions.com.au
www.eliteglassolutions.com.au

EXTENDED SPINDLE SUITABLE FOR FLOOR SPRING

Item number	EX.5
Description	• spindle extended by 5mm
Suitable for	• patch fittings and door rails

Item number	EX.10
Description	• spindle extended by 10mm
Suitable for	• patch fittings and door rails

Item number	EX.15
Description	• spindle extended by 15mm
Suitable for	• patch fittings and door rails

Item number	EX.20
Description	• spindle extended by 20mm
Suitable for	• patch fittings and door rails

Item number	EX.25
Description	• spindle extended by 25mm
Suitable for	• patch fittings and door rails

EX

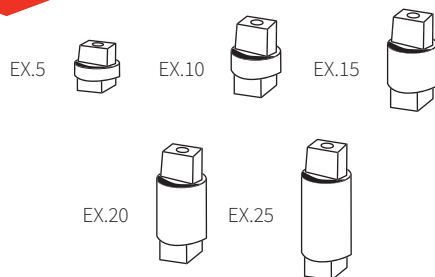

FLOOR SPRING COMPONENTS

Item number	MFx840
Description	• body only
Suitable for	• patch fittings and door rails

Item number	MFx.B
Description	• box only
Suitable for	• patch fittings and door rails
Material finish	• steel powder coated

Item number	MFx.BSS
Description	• box only
Suitable for	• patch fittings and door rails
Material finish	• stainless steel powder coated

Item number	MFx.CP
Description	• cover plate only
Suitable for	• patch fittings and door rails
Material finish	• 316 stainless steel

Item number	MFx.SP
Description	• cover plate screw pack
Suitable for	• patch fittings and door rails

MFx

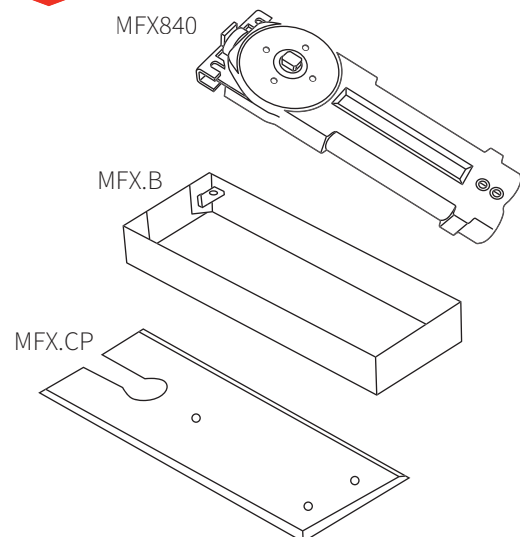

**ELITE GLASS
SOLUTIONS**

HEAD OFFICE
114 Endeavour Way
Sunshine West
VIC 3020 Australia

ADELAIDE OFFICE
7 Manfull Street
Melrose Park
SA 5039 Australia

1300 4 ELITE | 03 9314 6105
sales@eliteglassolutions.com.au
www.eliteglassolutions.com.au



HYDRAULIC DOOR HINGES

HYDRAULIC DOOR HINGE MALIBU GLASS TO GLASS

Item number	<ul style="list-style-type: none"> • HH180.HO - 90° hold open • HH180.NHO - non-hold open
Description	<ul style="list-style-type: none"> • hydraulic door hinge Malibu glass to glass • adjustable closing speed and position • maximum door width 900mm • maximum door height 2.4 meters • maximum door weight 65kg
Suitable for	<ul style="list-style-type: none"> • 10mm and 12mm glass thickness • double or single action applications
Material finish	• 316 polished or satin stainless steel

HH180

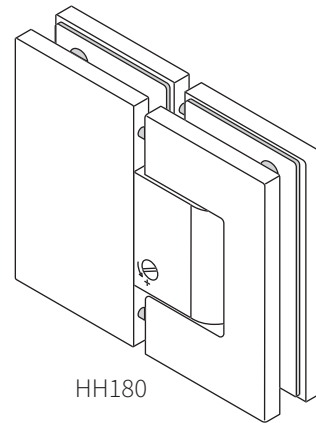

HH180

GLASS CUT OUT DETAIL - GLASS TO GLASS

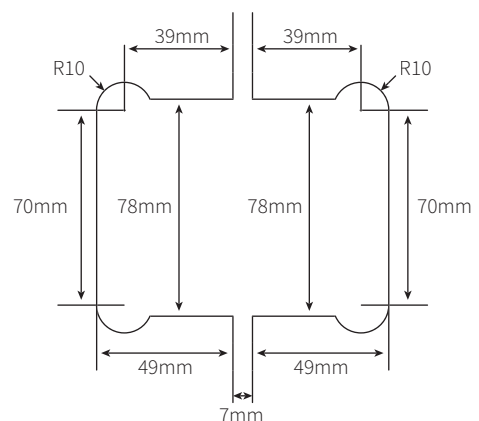

ELITE GLASS SOLUTIONS

HEAD OFFICE
114 Endeavour Way
Sunshine West
VIC 3020 Australia

ADELAIDE OFFICE
7 Manfull Street
Melrose Park
SA 5039 Australia

1300 4 ELITE | 03 9314 6105
sales@eliteglassolutions.com.au
www.eliteglassolutions.com.au

HYDRAULIC DOOR HINGE MALIBU
WALL TO GLASS

Item number	<ul style="list-style-type: none"> • HH90.HO - 90° hold open • HH90.NHO - non-hold open
Description	<ul style="list-style-type: none"> • hydraulic door hinge Malibu wall to glass • centered back plate 60mm wide • maximum door width 900mm • maximum door height 2.4 meter • maximum door weight 65kg
Suitable for	• 10mm and 12mm glass thickness
Material finish	• 316 polished or satin stainless steel

HH90

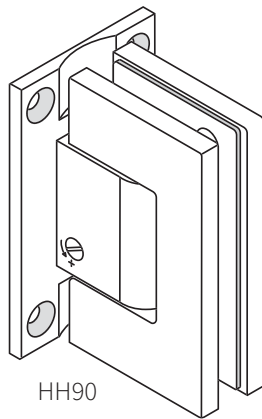

HH90

GLASS CUT OUT DETAIL - WALL TO GLASS

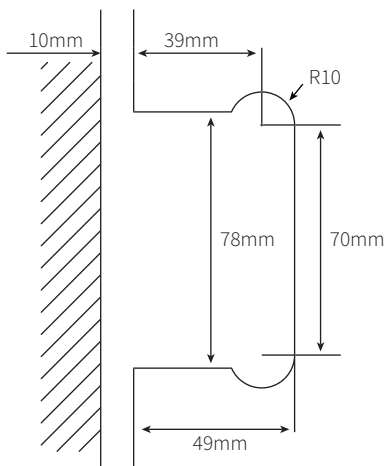

HYDRAULIC DOOR HINGE MALIBU
WALL TO GLASS

Item number	<ul style="list-style-type: none"> • HH90.L.HO - 90° hold open • HH90.L.NHO - non-hold open
Description	<ul style="list-style-type: none"> • hydraulic door hinge Malibu wall to glass • offset back plate 60mm wide • maximum door width 900mm • maximum door height 2.4 meter • maximum door weight 65kg
Suitable for	• 10mm and 12mm glass thickness
Material finish	• 316 polished or satin stainless steel

HH90.L

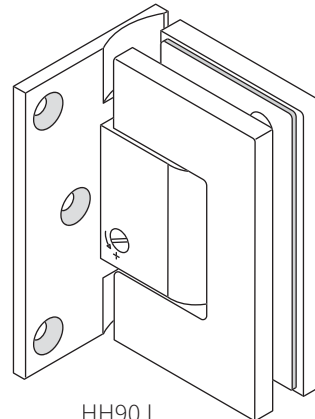

HH90.L

GLASS CUT OUT DETAIL - WALL TO GLASS

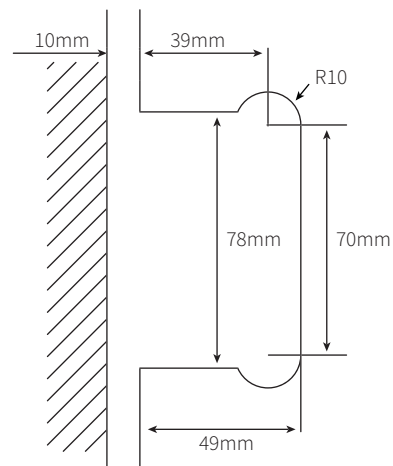

ELITE GLASS SOLUTIONS

HEAD OFFICE
114 Endeavour Way
Sunshine West
VIC 3020 Australia

ADELAIDE OFFICE
7 Manfull Street
Melrose Park
SA 5039 Australia

1300 4 ELITE | 03 9314 6105
sales@eliteglassolutions.com.au
www.eliteglassolutions.com.au

DOOR
CLOSERS



CONCEALED OVERHEAD DOOR CLOSER
STANDARD STRENGTH 25NM

Item number	<ul style="list-style-type: none"> • ECOC90.SNHO - non hold open 90° • ECOC90.SHO - hold open 90° • ECOC105.SHO - hold open 105°
Description	<ul style="list-style-type: none"> • concealed overhead closer standard strength 25NM • available in non hold 90°, hold open 90° or hold open 105° • supplied with closer arm and bottom pivot assembly • maximum door width 1 meter • maximum door weight 100kg

CONCEALED OVERHEAD DOOR CLOSER
HEAVY STRENGTH 35NM

Item number	ECOC90.HHO
Description	<ul style="list-style-type: none"> • concealed overhead closer heavy strength 35NM hold open 90° • supplied with closer arm and bottom pivot assembly • maximum door width 1.1 meter • maximum door weight 100kg

ECOC90

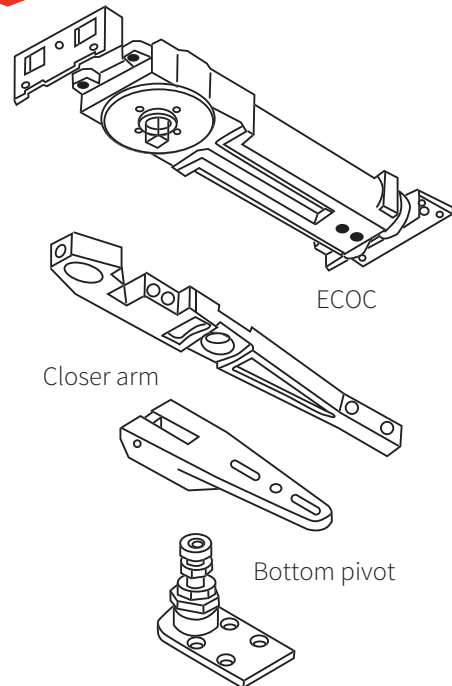

**ELITE GLASS
SOLUTIONS**

HEAD OFFICE
114 Endeavour Way
Sunshine West
VIC 3020 Australia

ADELAIDE OFFICE
7 Manfull Street
Melrose Park
SA 5039 Australia

1300 4 ELITE | 03 9314 6105
sales@eliteglassolutions.com.au
www.eliteglassolutions.com.au

TRANSOM CONCEALED DOOR CLOSER
DORMA

Item number	<ul style="list-style-type: none"> • RTS85.HO - 90° hold open • RTS85.NHO - non-hold open
Description	<ul style="list-style-type: none"> • transom concealed door closer - DORMA • double action • maximum door width 1 meter • offers a solution for installations where door control must be provided without disturbing the aesthetic appearance of the door. The majority of preparation can be accomplished by the fabricator prior to installation, leaving minimal on-site work
Suitable for	<ul style="list-style-type: none"> • shop fitting - for both double and single action doors
Material finish	<ul style="list-style-type: none"> • stainless steel cover plate (aluminium or wood fix)

RTS85

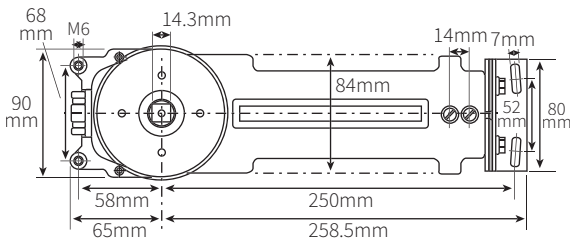
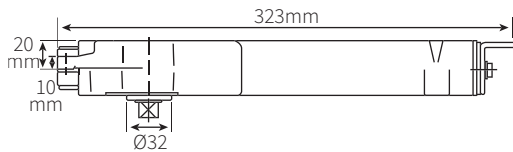
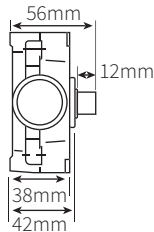
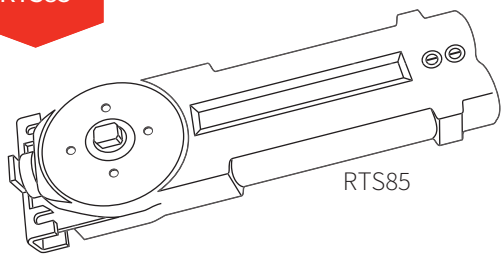

ELITE GLASS SOLUTIONS

HEAD OFFICE
114 Endeavour Way
Sunshine West
VIC 3020 Australia

ADELAIDE OFFICE
7 Manfull Street
Melrose Park
SA 5039 Australia

1300 4 ELITE | 03 9314 6105
sales@eliteglassolutions.com.au
www.eliteglassolutions.com.au



PATCH FITTINGS
10/12/15MM GLASS THICKNESS

BOTTOM PATCH FITTING
FOR 10/12MM GLASS THICKNESS

Item number	HP10
Description	<ul style="list-style-type: none"> • bottom patch fitting • maximum door weight 100kg • pivot set at 55mm • adjustable pivot insert
Suitable for	<ul style="list-style-type: none"> • 10mm and 12mm glass thickness • elite glass floor spring range • MP26 free swing pivot
Material finish	<ul style="list-style-type: none"> • satin silver anodised • polished or satin stainless steel • selected powder coat

HP10

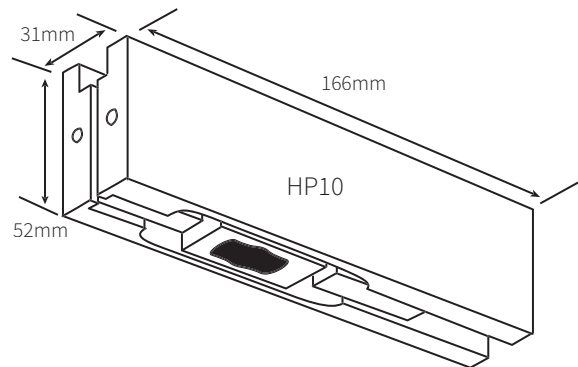

GLASS CUT OUT DETAIL

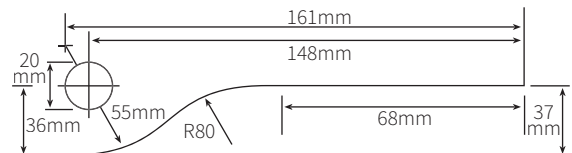

INSITU APPLICATION

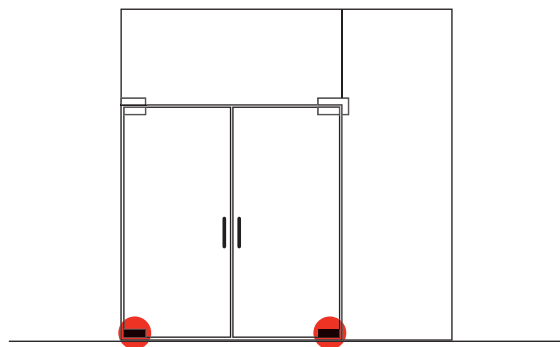

ELITE GLASS
SOLUTIONS

HEAD OFFICE
114 Endeavour Way
Sunshine West
VIC 3020 Australia

ADELAIDE OFFICE
7 Manfull Street
Melrose Park
SA 5039 Australia

1300 4 ELITE | 03 9314 6105
sales@eliteglassolutions.com.au
www.eliteglassolutions.com.au

BOTTOM PATCH FITTING
FOR 10/12/15MM GLASS THICKNESS - CASMA

Item number	SBC41400
Description	<ul style="list-style-type: none"> • bottom patch fitting - CASMA • maximum door weight 100kg • maximum glass hold 300kg • pivot set at 55mm or 65mm
Suitable for	<ul style="list-style-type: none"> • 12mm glass thickness • 10mm or 15mm glass thickness can be adjusted to fit
Material finish	<ul style="list-style-type: none"> • satin silver anodised • polished or satin stainless steel • polished brass

BOTTOM PIVOT PATCH FITTING
CENTRE MOUNT - CASMA

Item number	SBC41400.CM
Description	<ul style="list-style-type: none"> • bottom pivot patch fitting centre mount - CASMA • maximum door weight 100kg • maximum glass hold 300kg
Suitable for	<ul style="list-style-type: none"> • 12mm glass thickness • 10mm or 15mm glass thickness can be adjusted to fit
Material finish	<ul style="list-style-type: none"> • satin silver anodised • polished or satin stainless steel • polished brass

SBC41400

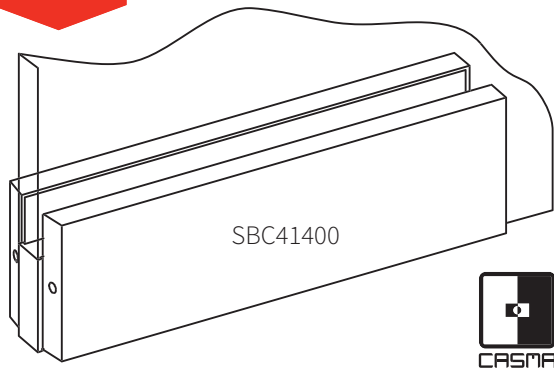

SBC41400.CM

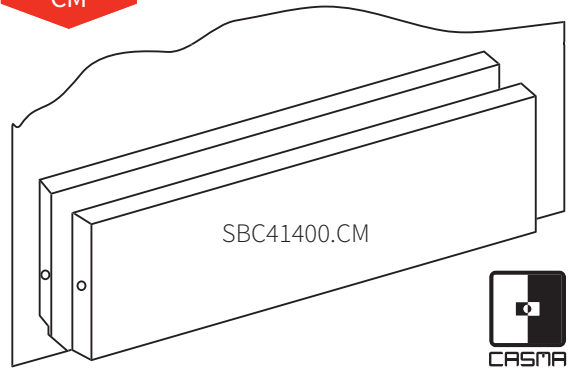

GLASS CUT OUT DETAIL

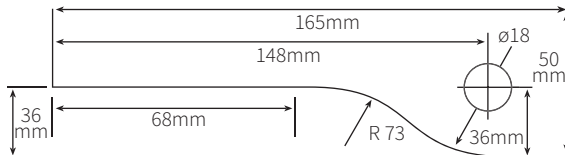

GLASS CUT OUT DETAIL

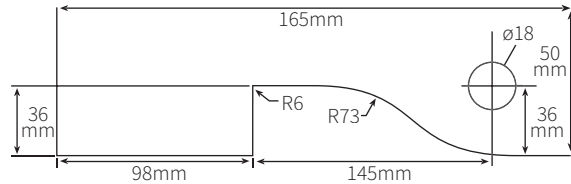

INSITU APPLICATION

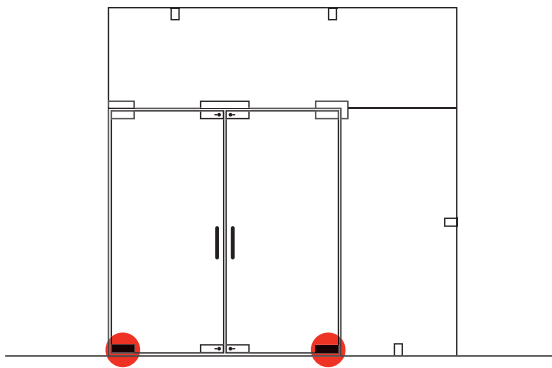

INSITU APPLICATION

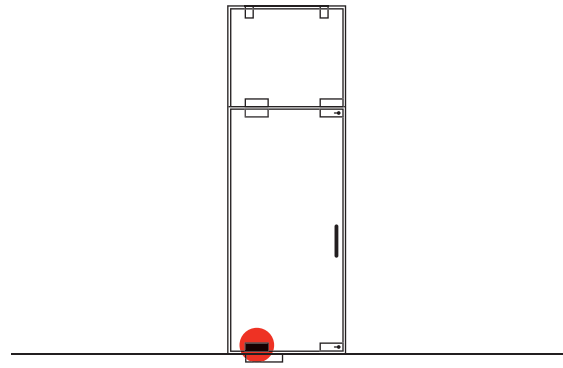

ELITE GLASS SOLUTIONS

HEAD OFFICE
114 Endeavour Way
Sunshine West
VIC 3020 Australia

ADELAIDE OFFICE
7 Manfull Street
Melrose Park
SA 5039 Australia

1300 4 ELITE | 03 9314 6105
sales@eliteglassolutions.com.au
www.eliteglassolutions.com.au

TOP PIVOT PATCH FITTING
CENTRE MOUNT - CASMA

Item number	SBC42400.CM
Description	<ul style="list-style-type: none"> • top pivot patch fitting, centre mount - CASMA • maximum door weight 100kg • maximum glass hold 300kg • pivot set at 55mm or 65mm • adjustable +/- 3mm
Suitable for	<ul style="list-style-type: none"> • 12mm glass thickness • 10mm or 15mm glass thickness can be adjusted to fit
Material finish	<ul style="list-style-type: none"> • satin silver anodised • polished or satin stainless steel • polished brass

SBC42400.CM

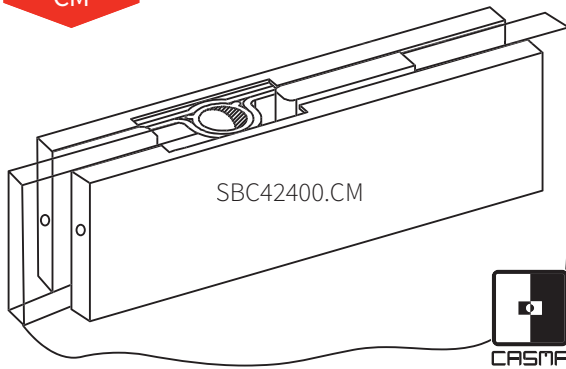

GLASS CUT OUT DETAIL

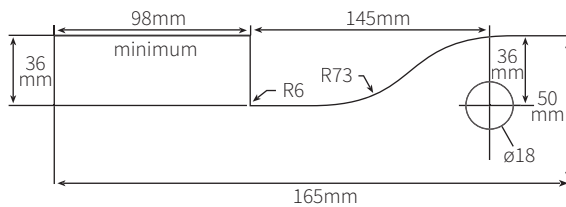

INSITU APPLICATION

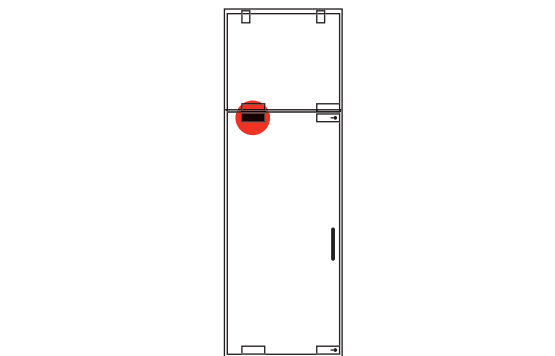

TOP PATCH FITTING CENTRE MOUNT
FOR CONCEALED CLOSER - CASMA

Item number	SBC42420.CM
Description	<ul style="list-style-type: none"> • top patch fitting centre mount for concealed closer - CASMA • maximum door weight 100kg • maximum glass hold 300kg • pivot set at 65mm
Suitable for	<ul style="list-style-type: none"> • 12mm glass thickness • 10mm or 15mm glass thickness can be adjusted to fit
Material finish	<ul style="list-style-type: none"> • satin silver anodised • polished or satin stainless steel • polished brass

SBC42420.CM

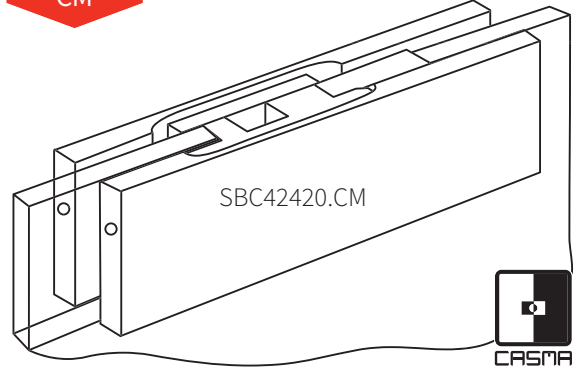

GLASS CUT OUT DETAIL

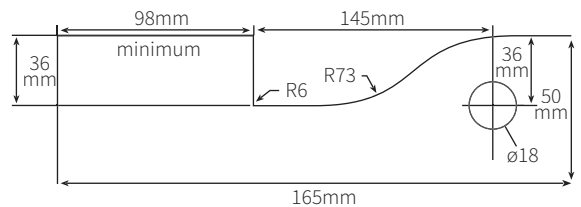

INSITU APPLICATION

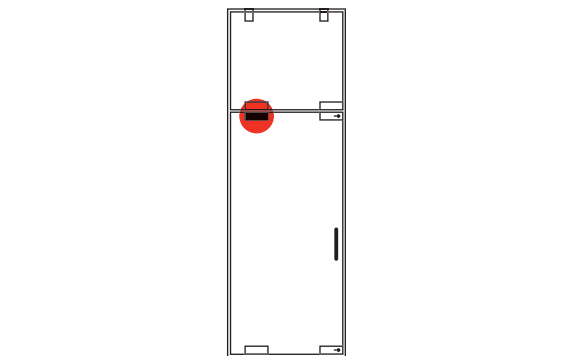

ELITE GLASS SOLUTIONS

HEAD OFFICE
114 Endeavour Way
Sunshine West
VIC 3020 Australia

ADELAIDE OFFICE
7 Manfull Street
Melrose Park
SA 5039 Australia

1300 4 ELITE | 03 9314 6105
sales@eliteglassolutions.com.au
www.eliteglassolutions.com.au

TOP PIVOT PATCH FITTING
FOR 10/12/15MM GLASS THICKNESS - CASMA

Item number	SBC42400
Description	<ul style="list-style-type: none"> • top pivot patch fitting - CASMA • maximum door weight 100kg • maximum glass hold 300kg • pivot set at 55mm or 65mm
Suitable for	<ul style="list-style-type: none"> • 12mm glass thickness • 10mm or 15mm glass thickness can be adjusted to fit
Material finish	<ul style="list-style-type: none"> • satin silver anodised • polished or satin stainless steel • polished brass

SBC42400

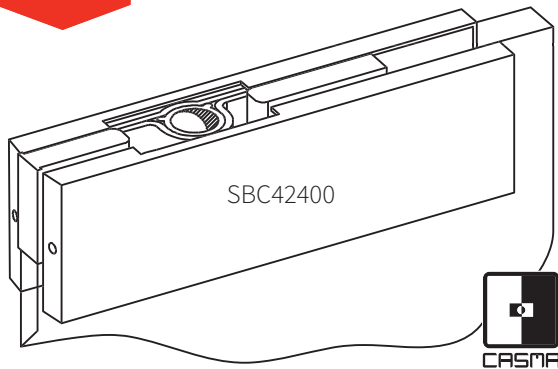

GLASS CUT OUT DETAIL

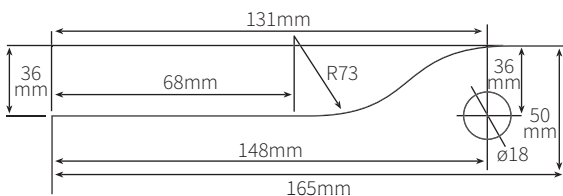

INSITU APPLICATION

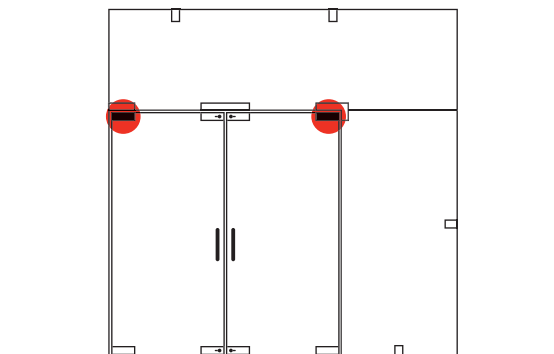

TOP PIVOT PATCH FITTING
FOR 10/12MM GLASS THICKNESS

Item number	HP20
Description	<ul style="list-style-type: none"> • top pivot patch fitting • maximum door weight 100kg • maximum glass hold 300kg • adjustable pivot insert
Suitable for	<ul style="list-style-type: none"> • 10mm and 12mm glass thickness
Material finish	<ul style="list-style-type: none"> • satin silver anodised • polished or satin stainless steel • selected powder coat

HP20

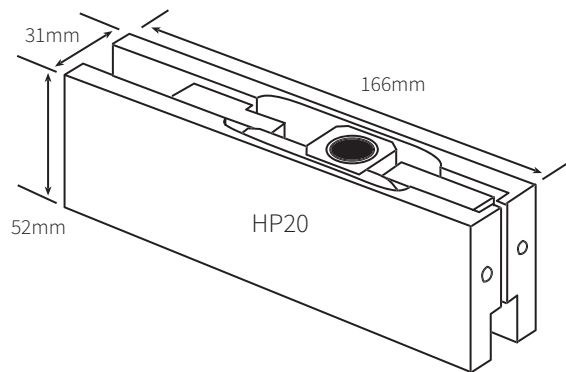

GLASS CUT OUT DETAIL

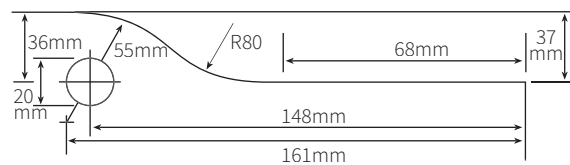

INSITU APPLICATION

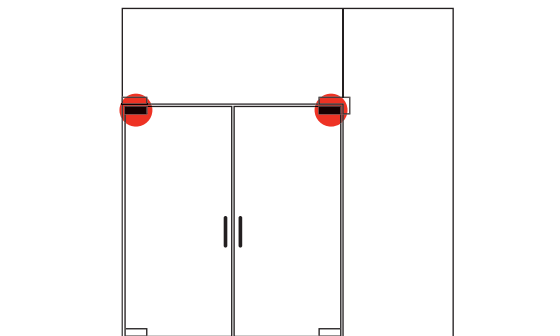

ELITE GLASS SOLUTIONS

HEAD OFFICE
114 Endeavour Way
Sunshine West
VIC 3020 Australia

ADELAIDE OFFICE
7 Manfull Street
Melrose Park
SA 5039 Australia

1300 4 ELITE | 03 9314 6105
sales@eliteglassolutions.com.au
www.eliteglassolutions.com.au

TOP PATCH FITTING FOR OVERHEAD TRANSOM CLOSER

Item number	HP22
Description	<ul style="list-style-type: none"> • top patch fitting for overhead transom closer • maximum door weight 100kg • pivot set at 55mm • reversible to 65mm • adjustable pivot insert
Suitable for	<ul style="list-style-type: none"> • 10mm and 12mm glass thickness • overhead transom close
Material finish	<ul style="list-style-type: none"> • satin silver anodised • polished or satin stainless steel • selected powder coat

HP22

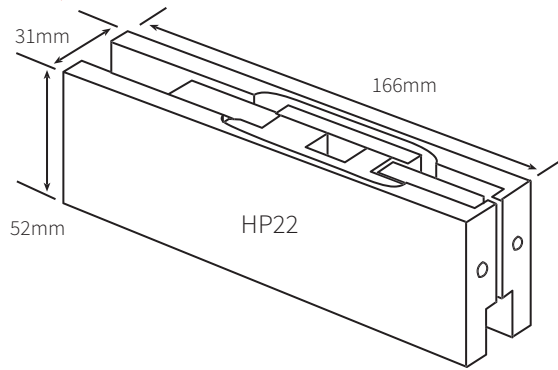

GLASS CUT OUT DETAIL

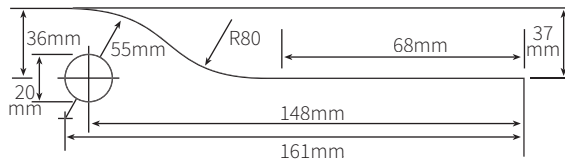

INSITU APPLICATION

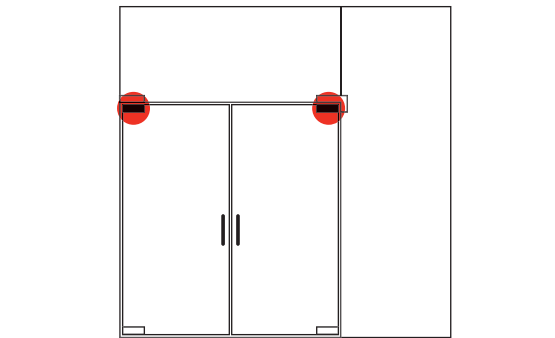

TOP PATCH FITTING FOR CONCEALED CLOSER - CASMA

Item number	SBC42420
Description	<ul style="list-style-type: none"> • top patch fitting for concealed closer - CASMA • maximum door weight 100kg • maximum glass hold 300kg • pivot set at 65mm
Suitable for	<ul style="list-style-type: none"> • 12mm glass thickness • 10mm or 15mm glass thickness can be adjusted to fit
Material finish	<ul style="list-style-type: none"> • satin silver anodised • polished or satin stainless steel • polished brass

SBC42420

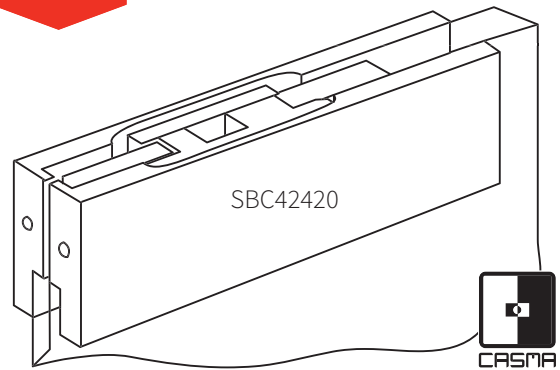

GLASS CUT OUT DETAIL

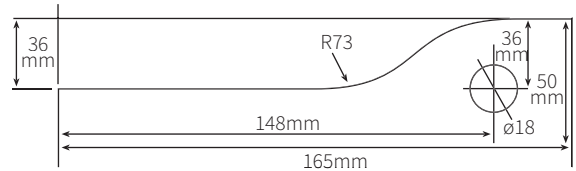

INSITU APPLICATION

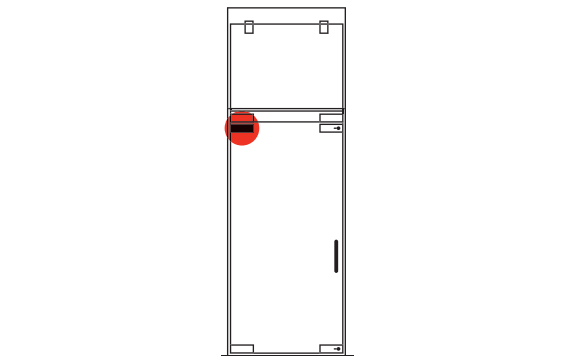

ELITE GLASS SOLUTIONS

HEAD OFFICE
114 Endeavour Way
Sunshine West
VIC 3020 Australia

ADELAIDE OFFICE
7 Manfull Street
Melrose Park
SA 5039 Australia

1300 4 ELITE | 03 9314 6105
sales@eliteglassolutions.com.au
www.eliteglassolutions.com.au

OVERPANEL TRANSOM
PATCH FITTING WITH PIVOT
FOR 10/12MM GLASS THICKNESS

Item number	<ul style="list-style-type: none"> • HP34 - includes fixing plate • HP30 - patch only
Description	<ul style="list-style-type: none"> • overpanel transom patch fitting with pivot • maximum door weight 100kg • pivot set at 55mm • adjustable pivot insert
Suitable for	<ul style="list-style-type: none"> • HP20 • 10mm and 12mm glass thickness
Material finish	<ul style="list-style-type: none"> • satin silver anodised • polished or satin stainless steel • selected powder coat

HP34

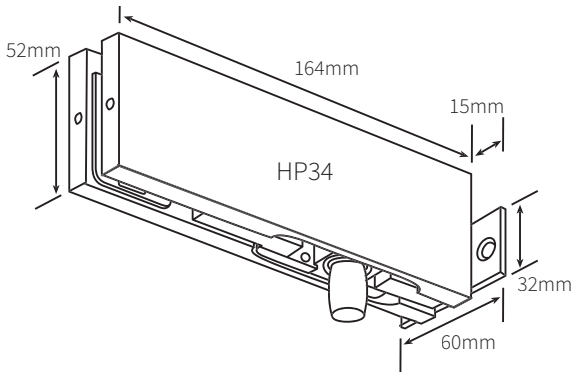

GLASS CUT OUT DETAIL

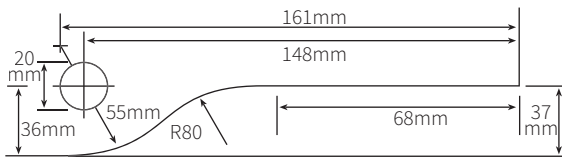

INSITU APPLICATION

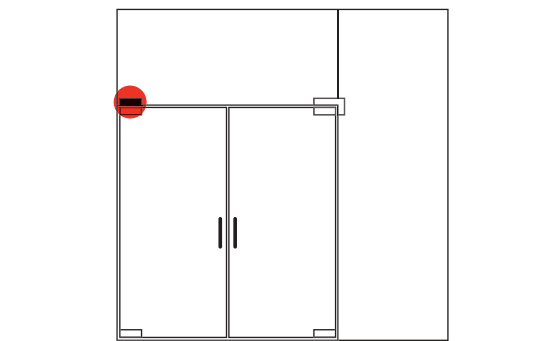

OVERPANEL TRANSOM
PATCH FITTING WITH PIVOT
FOR 10/12/15MM GLASS THICKNESS - CASMA

Item number	SBC43400
Description	<ul style="list-style-type: none"> • overpanel transom patch fitting with pivot - CASMA • maximum door weight 100kg • maximum glass hold 300kg • pivot set at 55mm or 65mm
Suitable for	<ul style="list-style-type: none"> • SBC42400 • 12mm glass thickness • 10mm or 15mm glass thickness can be adjusted to fit • side fixing to masonry, timber or aluminium jamb
Material finish	<ul style="list-style-type: none"> • satin silver anodised • polished or satin stainless steel • polished brass

SBC43400

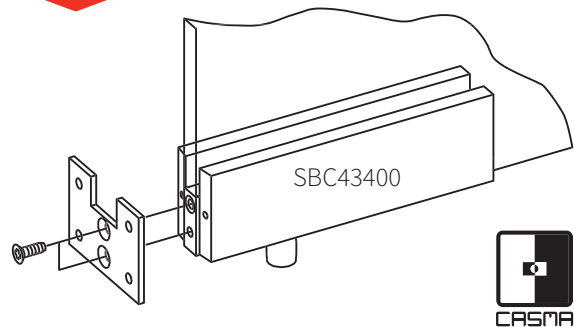

GLASS CUT OUT DETAIL

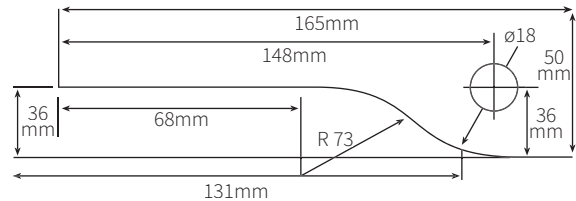

INSITU APPLICATION

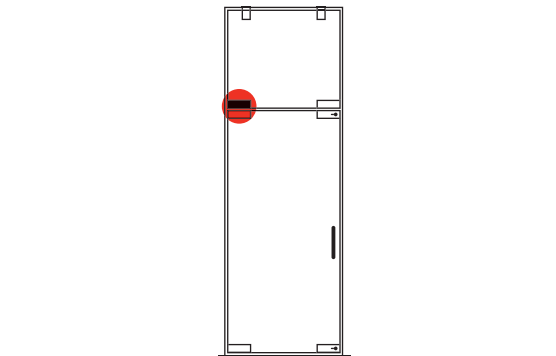

ELITE GLASS SOLUTIONS

HEAD OFFICE
114 Endeavour Way
Sunshine West
VIC 3020 Australia

ADELAIDE OFFICE
7 Manfull Street
Melrose Park
SA 5039 Australia

1300 4 ELITE | 03 9314 6105
sales@eliteglassolutions.com.au
www.eliteglassolutions.com.au

OVERPANEL PATCH FITTING WITH PIVOT CENTRE MOUNT - CASMA

Item number	SBC43400.CM
Description	<ul style="list-style-type: none"> • overpanel patch fitting with pivot centre mount - CASMA • maximum door weight 100kg • maximum glass hold 300kg
Suitable for	<ul style="list-style-type: none"> • 12mm glass thickness • 10mm or 15mm glass thickness can be adjusted to fit
Material finish	<ul style="list-style-type: none"> • satin silver anodised • polished or satin stainless steel • polished brass

SBC43400.CM

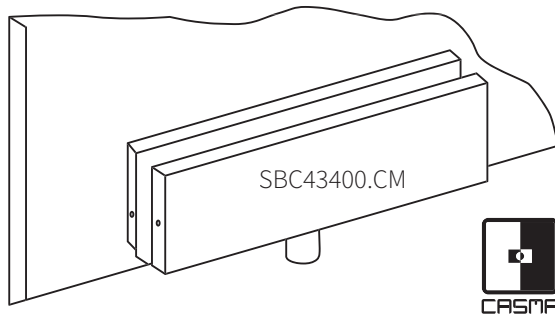

GLASS CUT OUT DETAIL

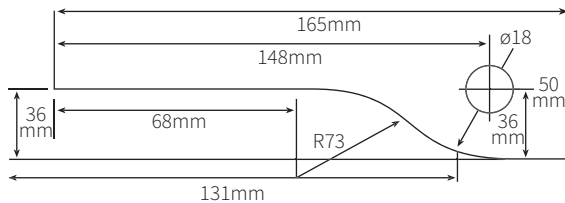

INSITU APPLICATION

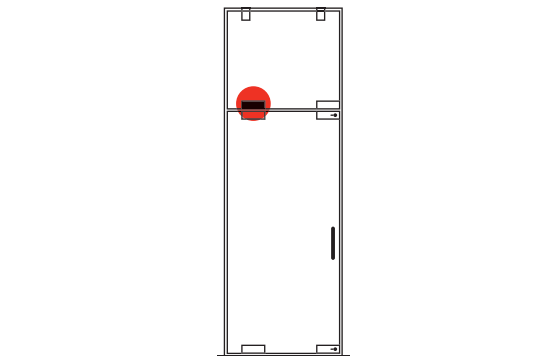

OVERPANEL TO SIDE PANEL 90° PATCH FITTING WITH PIVOT - CASMA

Item number	<ul style="list-style-type: none"> • SBC43400.90°.R - right hand • SBC43400.90°.L - left hand
Description	<ul style="list-style-type: none"> • overpanel to side panel 90° patch fitting with pivot - CASMA • maximum door weight 100kg • maximum glass hold 300kg • pivot set at 55mm or 65mm
Suitable for	<ul style="list-style-type: none"> • SBC42400 top door pivot patch • 12mm glass thickness • 10mm or 15mm glass thickness can be adjusted to fit
Material finish	<ul style="list-style-type: none"> • satin silver anodised • polished or satin stainless steel • polished brass

SBC43400.90°.R

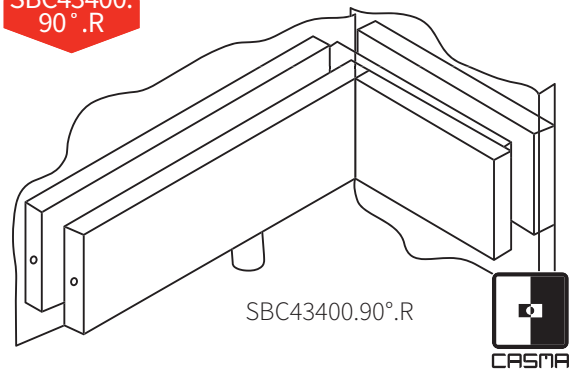

GLASS CUT OUT DETAIL

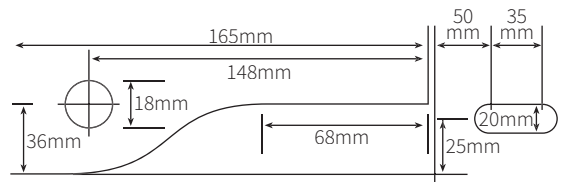

INSITU APPLICATION

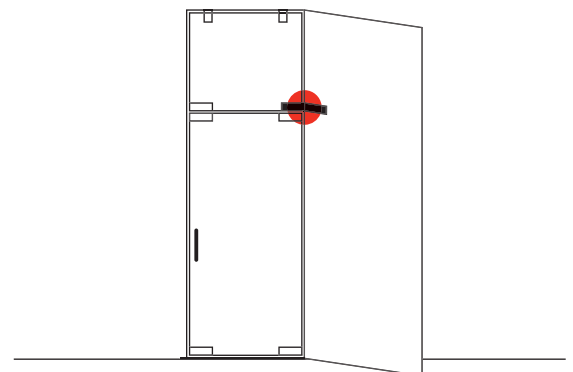

ELITE GLASS SOLUTIONS

HEAD OFFICE
114 Endeavour Way
Sunshine West
VIC 3020 Australia

ADELAIDE OFFICE
7 Manfull Street
Melrose Park
SA 5039 Australia

1300 4 ELITE | 03 9314 6105
sales@eliteglassolutions.com.au
www.eliteglassolutions.com.au

OVERPANEL TO SIDE PANEL 135°
PATCH FITTING WITH PIVOT - CASMA

Item number	<ul style="list-style-type: none"> SBC43400.135°.R - right hand SBC43400.135°.L - left hand
Description	<ul style="list-style-type: none"> overpanel to side panel 135° patch fitting with pivot - CASMA maximum door weight 100kg maximum glass hold 300kg pivot set at 55mm or 65mm adjustable +/- 3mm
Suitable for	<ul style="list-style-type: none"> SBC42400 12mm glass thickness 10mm or 15mm glass thickness can be adjusted to fit
Material finish	<ul style="list-style-type: none"> satin silver anodised polished or satin stainless steel polished brass

SBC43400.135°.R

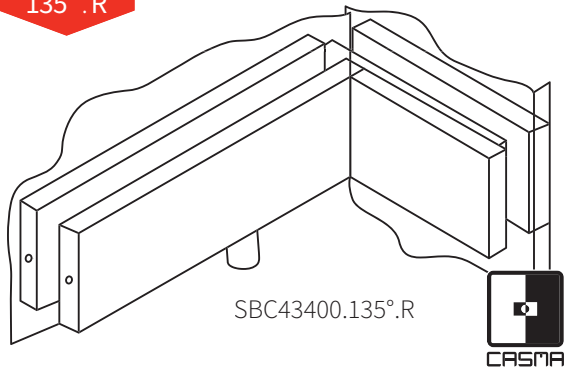

GLASS CUT OUT DETAIL

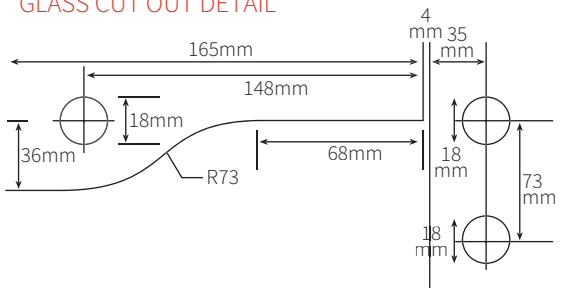

INSITU APPLICATION

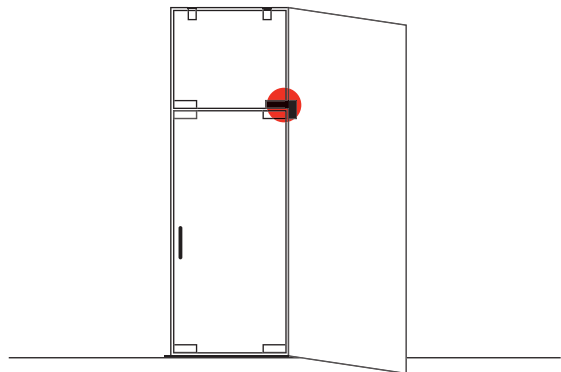

OVERPANEL TO SIDE PANEL PATCH FITTING WITH PIVOT FOR 10/12MM GLASS THICKNESS

Item number	HP40
Description	<ul style="list-style-type: none"> overpanel to side panel patch fitting with pivot maximum door weight 100kg adjustable pivot insert pivot pin can be removed and replaced with a stop for single action door when this patch fitting is used for an overpanel/side panel
Suitable for	<ul style="list-style-type: none"> HP20 10mm and 12mm glass thickness
Material finish	<ul style="list-style-type: none"> satin silver anodised polished or satin stainless steel selected powder coat

HP40

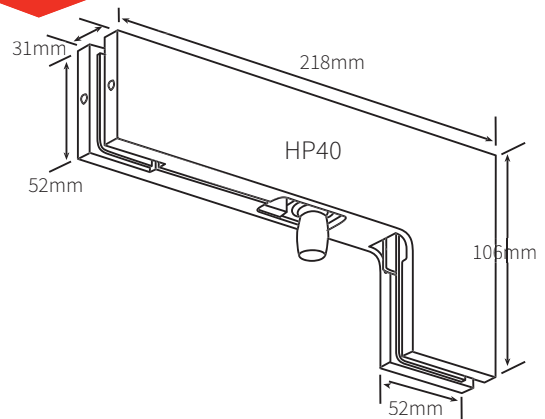

GLASS CUT OUT DETAIL

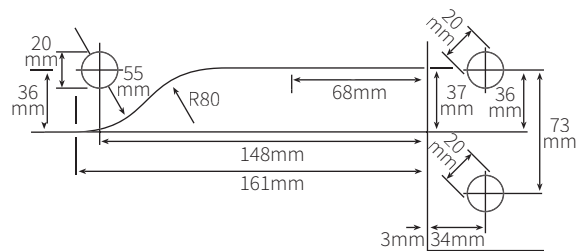

INSITU APPLICATION

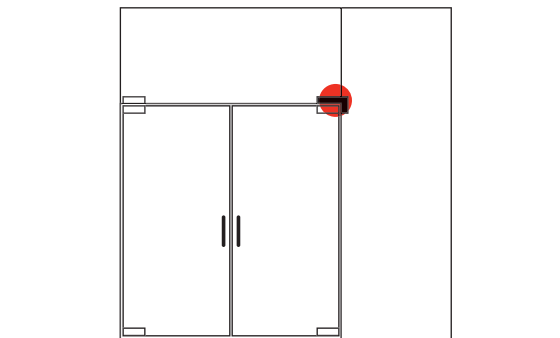

ELITE GLASS SOLUTIONS

HEAD OFFICE
114 Endeavour Way
Sunshine West
VIC 3020 Australia

ADELAIDE OFFICE
7 Manfull Street
Melrose Park
SA 5039 Australia

1300 4 ELITE | 03 9314 6105
sales@eliteglassolutions.com.au
www.eliteglassolutions.com.au

OVERPANEL TO SIDE PANEL PATCH FITTING WITH PIVOT FOR 10/12/15MM GLASS THICKNESS - CASMA

Item number	SBC44400
Description	<ul style="list-style-type: none"> • overpanel to side panel patch fitting with pivot - CASMA • maximum door weight 100kg • maximum glass hold 150kg • pivot can be set at 55mm or 65mm
Suitable for	<ul style="list-style-type: none"> • SBC42400 • 12mm glass thickness • 10mm or 15mm glass thickness can be adjusted to fit
Material finish	<ul style="list-style-type: none"> • satin silver anodised • polished or satin stainless steel • polished brass

SBC44400

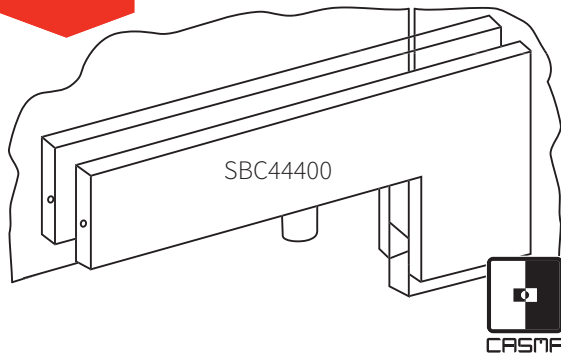

GLASS CUT OUT DETAIL

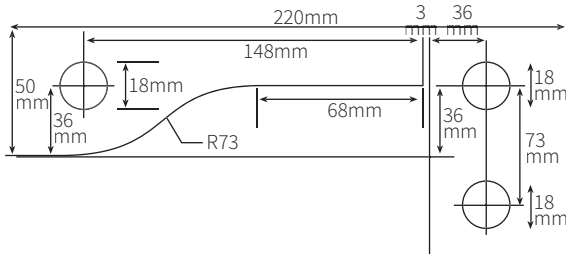

INSITU APPLICATION

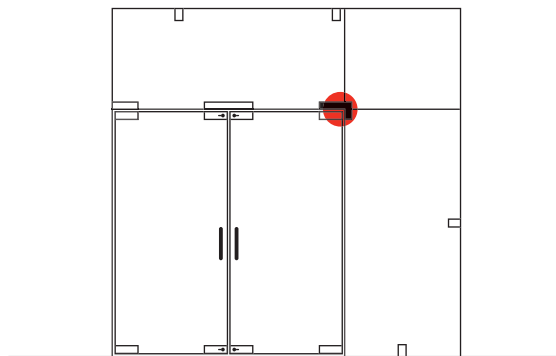

OFFSET PATCH FITTING WITH PIVOT - CASMA

Item number	SBC12790
Description	<ul style="list-style-type: none"> • offset patch fitting with pivot - CASMA • maximum door weight 60kg • maximum door width 1 meter • maximum glass hold 160kg • comes in a set (top and bottom) • single action only
Suitable for	<ul style="list-style-type: none"> • 10 or 12mm glass thickness
Material finish	<ul style="list-style-type: none"> • satin silver anodised • polished or satin stainless steel • polished brass

SBC12790

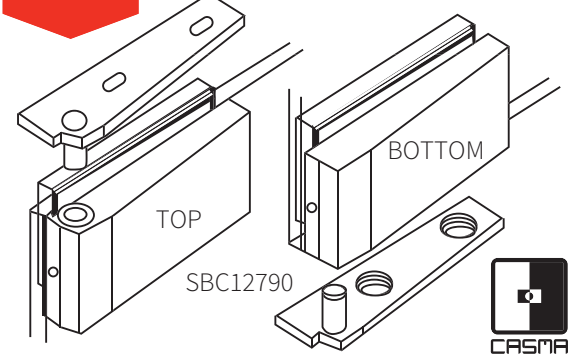

GLASS CUT OUT DETAIL

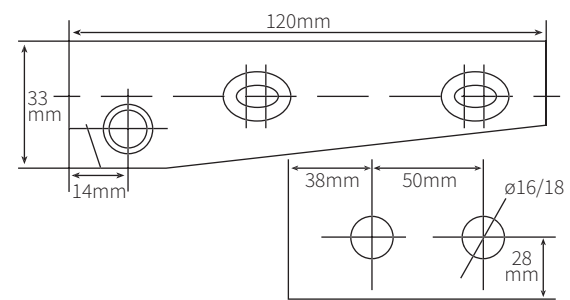

INSITU APPLICATION

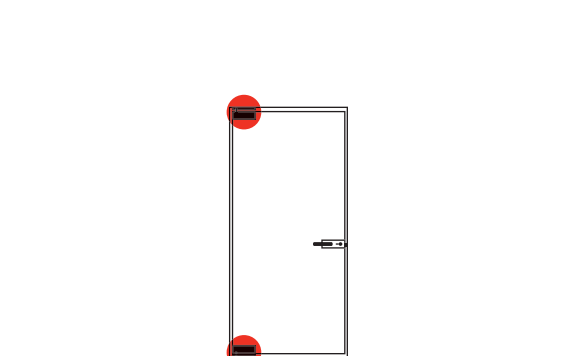

ELITE GLASS SOLUTIONS

HEAD OFFICE
114 Endeavour Way
Sunshine West
VIC 3020 Australia

ADELAIDE OFFICE
7 Manfull Street
Melrose Park
SA 5039 Australia

1300 4 ELITE | 03 9314 6105
sales@eliteglassolutions.com.au
www.eliteglassolutions.com.au

OFFSET PATCH FITTING
BOTTOM LEFT HAND SIDE - CASMA

Item number	SBC41881
Description	<ul style="list-style-type: none"> • offset patch fitting bottom left hand side - CASMA • maximum door weight 100kg • maximum glass hold 150kg • offset knuckle cover - available in satin silver anodised or polished or satin stainless steel
Suitable for	<ul style="list-style-type: none"> • 12mm glass thickness • 10mm or 15mm glass thickness can be adjusted to fit
Material finish	<ul style="list-style-type: none"> • satin silver anodised • polished or satin stainless steel • polished brass

OFFSET PATCH FITTING
BOTTOM RIGHT HAND SIDE - CASMA

Item number	SBC41882
Description	<ul style="list-style-type: none"> • offset patch fitting bottom right hand side - CASMA • maximum door weight 100kg • maximum glass hold 150kg • offset knuckle cover - available in satin silver anodised or polished or satin stainless steel
Suitable for	<ul style="list-style-type: none"> • 12mm glass thickness • 10mm or 15mm glass thickness can be adjusted to fit
Material finish	<ul style="list-style-type: none"> • satin silver anodised • polished or satin stainless steel • polished brass

SBC41881

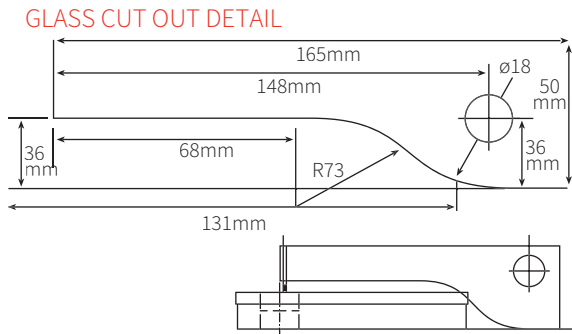
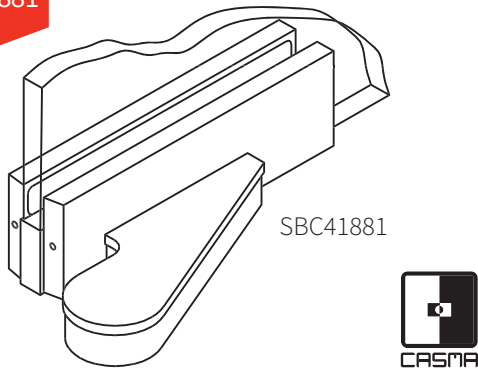

INSITU APPLICATION

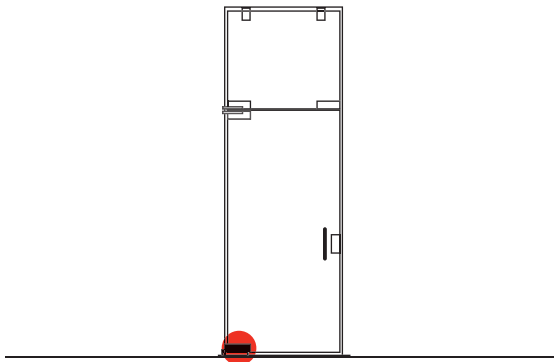

SBC41882

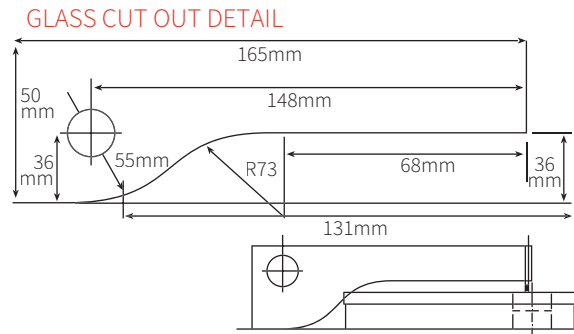
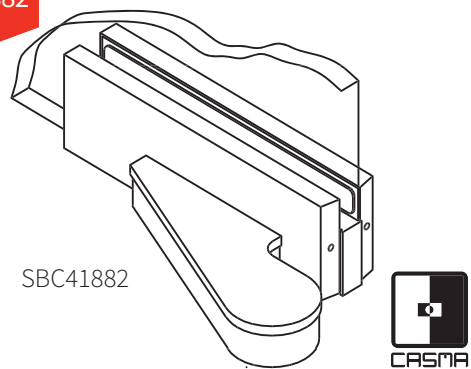

INSITU APPLICATION

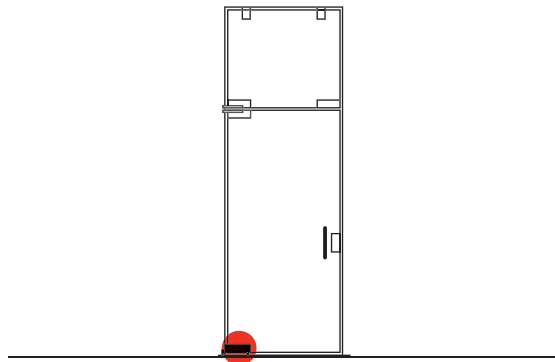

ELITE GLASS SOLUTIONS

HEAD OFFICE
114 Endeavour Way
Sunshine West
VIC 3020 Australia

ADELAIDE OFFICE
7 Manfull Street
Melrose Park
SA 5039 Australia

1300 4 ELITE | 03 9314 6105
sales@eliteglassolutions.com.au
www.eliteglassolutions.com.au

OFFSET PATCH FITTING
TOP LEFT HAND SIDE - CASMA

Item number	SBC42881
Description	<ul style="list-style-type: none"> • offset patch fitting top left hand side - CASMA • maximum door weight 100kg • maximum glass hold 150kg • offset knuckle cover - available in satin silver anodised or polished or satin stainless steel
Suitable for	<ul style="list-style-type: none"> • 12mm glass thickness • 10mm or 15mm glass thickness can be adjusted to fit
Material finish	<ul style="list-style-type: none"> • satin silver anodised • polished or satin stainless steel • polished brass

SBC42881

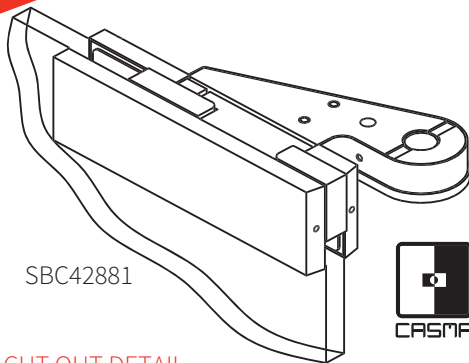

SBC42881



GLASS CUT OUT DETAIL

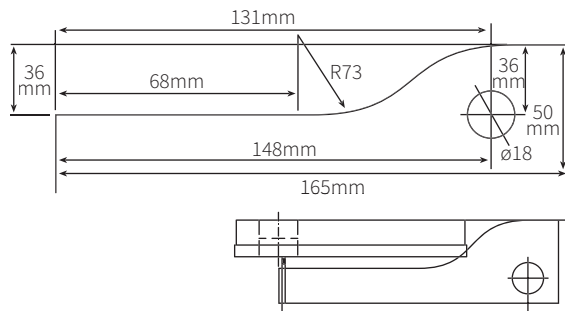

INSITU APPLICATION

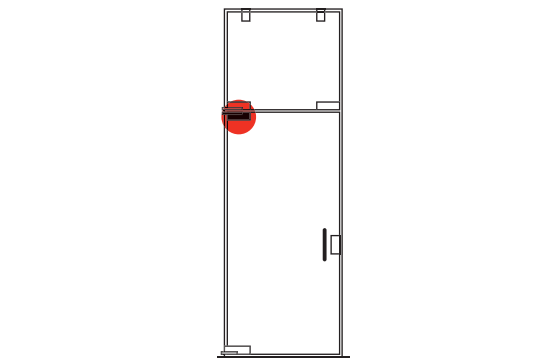

OFFSET PATCH FITTING
TOP RIGHT HAND SIDE - CASMA

Item number	SBC42882
Description	<ul style="list-style-type: none"> • offset patch fitting top right hand side - CASMA • maximum door weight 100kg • maximum glass hold 150kg • offset knuckle cover - available in satin silver anodised or polished or satin stainless steel
Suitable for	<ul style="list-style-type: none"> • 12mm glass thickness • 10mm or 15mm glass thickness can be adjusted to fit
Material finish	<ul style="list-style-type: none"> • satin silver anodised • polished or satin stainless steel • polished brass

SBC42882

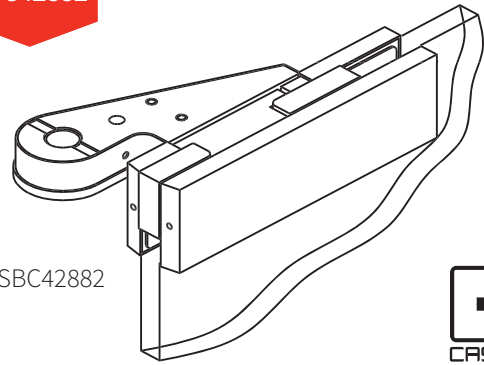

SBC42882



GLASS CUT OUT DETAIL

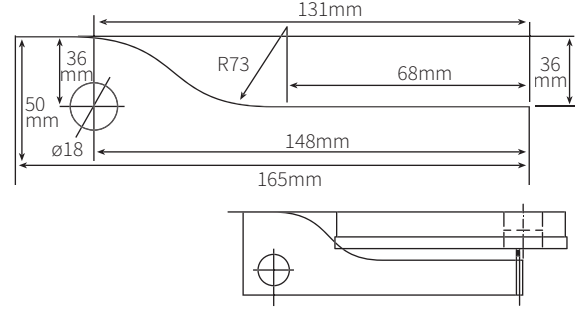

INSITU APPLICATION

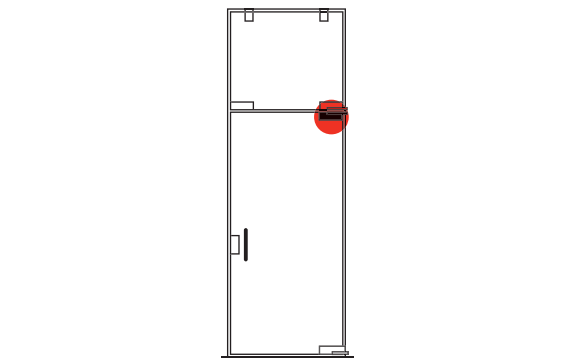

ELITE GLASS SOLUTIONS

HEAD OFFICE
114 Endeavour Way
Sunshine West
VIC 3020 Australia

ADELAIDE OFFICE
7 Manfull Street
Melrose Park
SA 5039 Australia

1300 4 ELITE | 03 9314 6105
sales@eliteglassolutions.com.au
www.eliteglassolutions.com.au

OVERPANEL TO SIDE PANEL PATCH FITTING

Item number	HP60
Description	• overpanel to side panel patch fitting
Suitable for	• 10mm and 12mm glass thickness
Material finish	• satin silver anodised • polished or satin stainless steel • selected powder coat

HP60

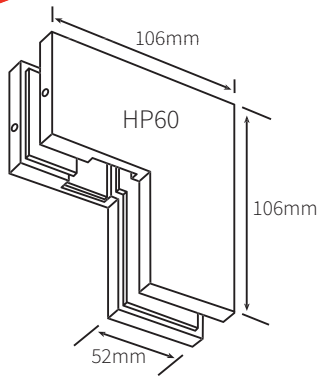

GLASS CUT OUT DETAIL

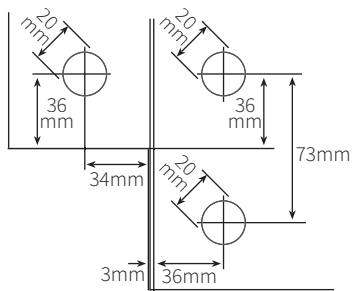

INSITU APPLICATION

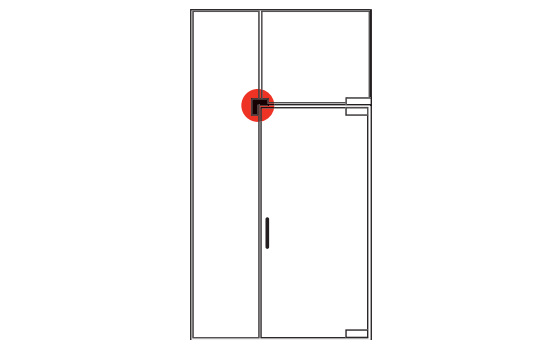

OVERPANEL TO SIDE PANEL PATCH FITTING WITH DOOR STOP

Item number	HP61
Description	• overpanel to side panel patch fitting with removable single action door stop
Suitable for	• 10mm and 12mm glass thickness
Material finish	• satin silver anodised • polished or satin stainless steel • selected powder coat

HP61

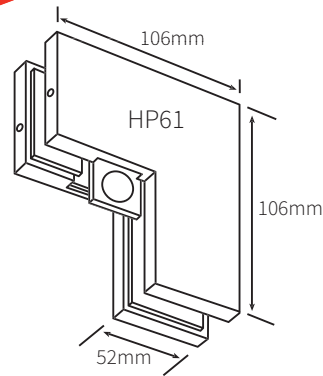

GLASS CUT OUT DETAIL

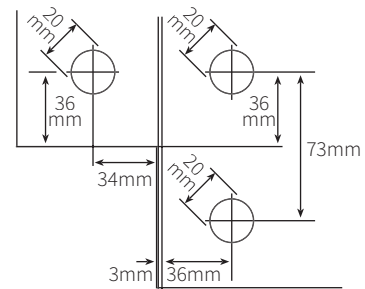

INSITU APPLICATION

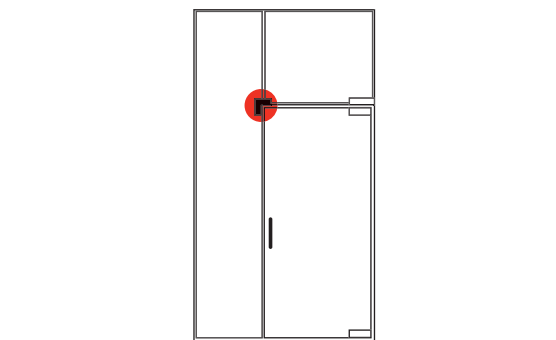

ELITE GLASS SOLUTIONS

HEAD OFFICE
114 Endeavour Way
Sunshine West
VIC 3020 Australia

ADELAIDE OFFICE
7 Manfull Street
Melrose Park
SA 5039 Australia

1300 4 ELITE | 03 9314 6105
sales@eliteglassolutions.com.au
www.eliteglassolutions.com.au

OVERPANEL TO SIDE PANEL PATCH FITTING WITH DOOR STOP - CASMA

Item number	SBC44710
Description	<ul style="list-style-type: none"> • overpanel to side panel patch fitting with door stop - CASMA • maximum glass hold 200kg
Suitable for	<ul style="list-style-type: none"> • 12mm glass thickness • 10mm or 15mm glass thickness can be adjusted to fit
Material finish	<ul style="list-style-type: none"> • satin silver anodised • polished or satin stainless steel • polished brass

SBC44710

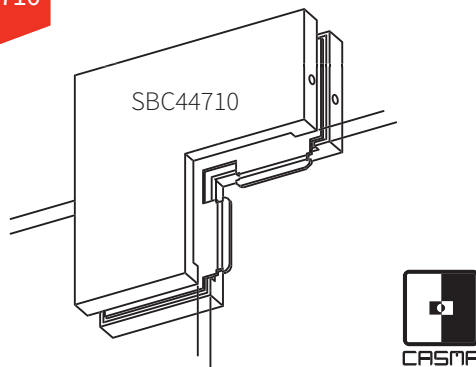

GLASS CUT OUT DETAIL

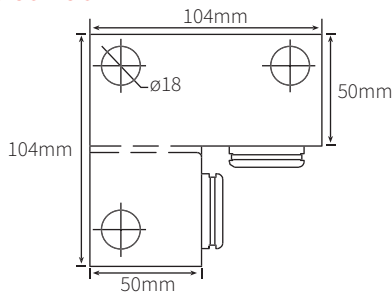

INSITU APPLICATION

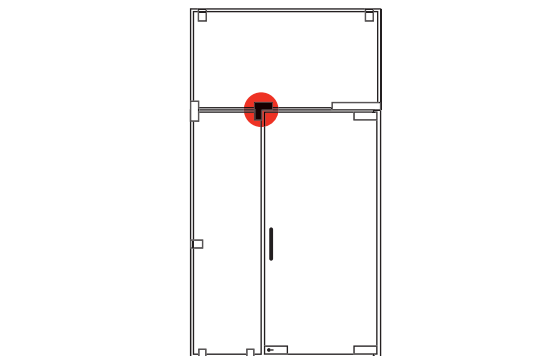

OVERPANEL PATCH FITTING FOUR CORNER CONNECTING - CASMA

Item number	SBC46500
Description	<ul style="list-style-type: none"> • overpanel patch fitting four corner connecting - CASMA • maximum glass hold 300kg • to connect two or four glass panels
Suitable for	<ul style="list-style-type: none"> • 12mm glass thickness • 10mm or 15mm glass thickness can be adjusted to fit
Material finish	<ul style="list-style-type: none"> • satin silver anodised • polished or satin stainless steel • polished brass

SBC46500

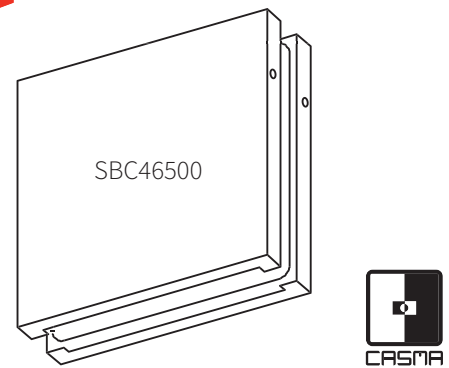

GLASS CUT OUT DETAIL

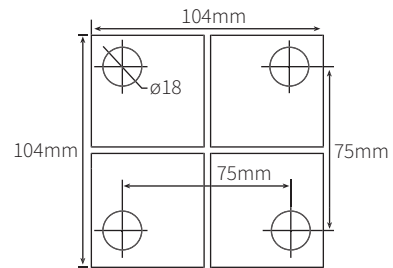

INSITU APPLICATION

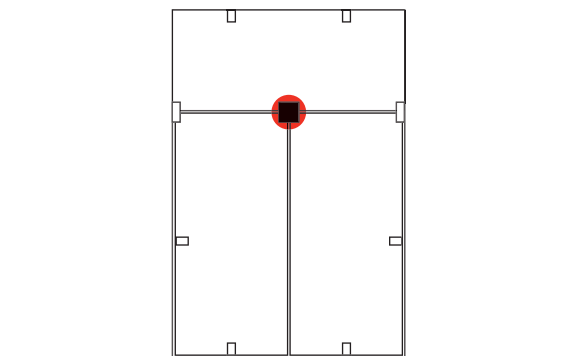

ELITE GLASS SOLUTIONS

HEAD OFFICE
114 Endeavour Way
Sunshine West
VIC 3020 Australia

ADELAIDE OFFICE
7 Manfull Street
Melrose Park
SA 5039 Australia

1300 4 ELITE | 03 9314 6105
sales@eliteglassolutions.com.au
www.eliteglassolutions.com.au

OVERPANEL PATCH FITTING WITH DOOR STOP

Item number	HP70
Description	<ul style="list-style-type: none"> • overpanel patch fitting incorporating stops for single action double doors • stops are removable and reversible
Suitable for	• 10mm and 12mm glass thickness
Material finish	<ul style="list-style-type: none"> • satin silver anodised • polished or satin stainless steel • selected powder coat

HP70

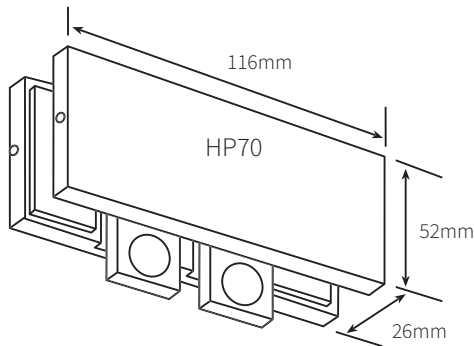

GLASS CUT OUT DETAIL

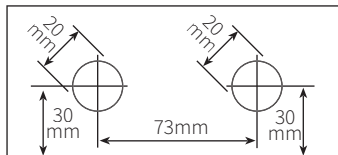

INSITU APPLICATION

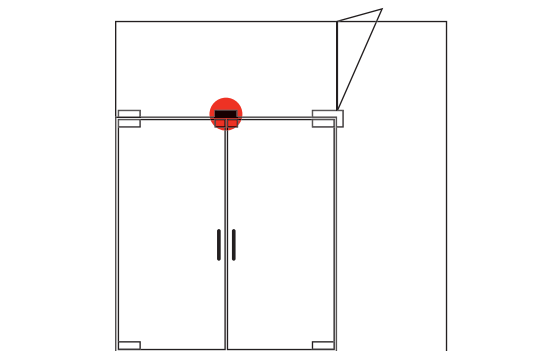

OVERPANEL PATCH FITTING WITH DOOR STOP - CASMA

Item number	SBC47210
Description	<ul style="list-style-type: none"> • overpanel patch fitting with door stop - CASMA • maximum glass hold 150kg • comes with door stop plate
Suitable for	<ul style="list-style-type: none"> • 12mm glass thickness • 10mm or 15mm glass thickness can be adjusted to fit
Material finish	<ul style="list-style-type: none"> • satin silver anodised • polished or satin stainless steel • polished brass

SBC47210

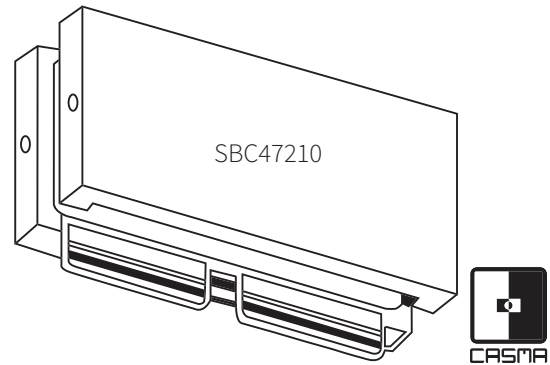

GLASS CUT OUT DETAIL

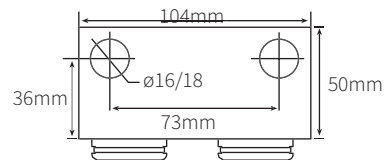

INSITU APPLICATION

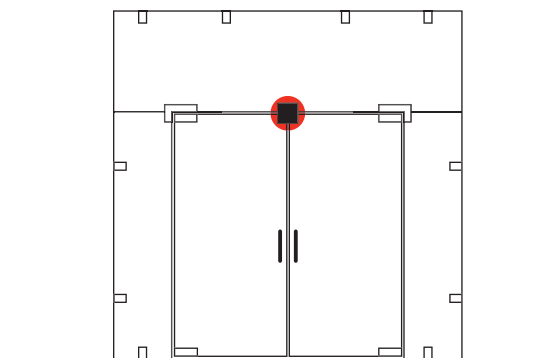

ELITE GLASS SOLUTIONS

HEAD OFFICE
114 Endeavour Way
Sunshine West
VIC 3020 Australia

ADELAIDE OFFICE
7 Manfull Street
Melrose Park
SA 5039 Australia

1300 4 ELITE | 03 9314 6105
sales@eliteglassolutions.com.au
www.eliteglassolutions.com.au

HEAD/JAMB FITTING ANGLE - CASMA

Item number	SBC46700
Description	<ul style="list-style-type: none"> • head/jamb fitting angle - CASMA • maximum glass hold 300kg • recommended torque 14 - 16
Suitable for	<ul style="list-style-type: none"> • 12mm glass thickness • 10mm or 15mm glass thickness can be adjusted to fit
Material finish	<ul style="list-style-type: none"> • satin silver anodised • polished or satin stainless steel • polished brass

SBC46700

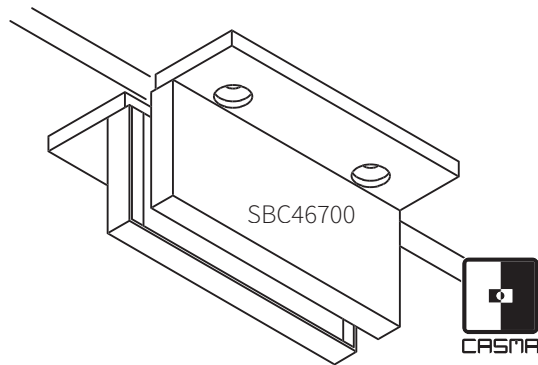

GLASS CUT OUT DETAIL

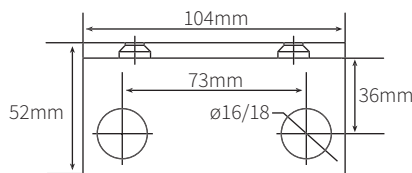

INSITU APPLICATION

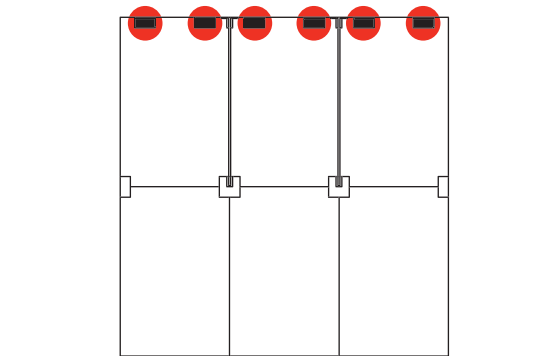

OVERPANEL TO SIDE PANEL PATCH FITTING WITH FIN - CASMA

Item number	<ul style="list-style-type: none"> • SBC44706 - right hand • SBC44707 - left hand
Description	<ul style="list-style-type: none"> • overpanel to side panel patch fitting with fin • maximum glass hold 200kg • to connect two or four glass panels • optional door stop can be fitted
Suitable for	<ul style="list-style-type: none"> • 12mm glass thickness • 10mm or 15mm glass thickness can be adjusted to fit • 12mm or 15mm glass fin
Material finish	<ul style="list-style-type: none"> • satin silver anodised • polished or satin stainless steel • polished brass

**SBC44706
SBC44707**

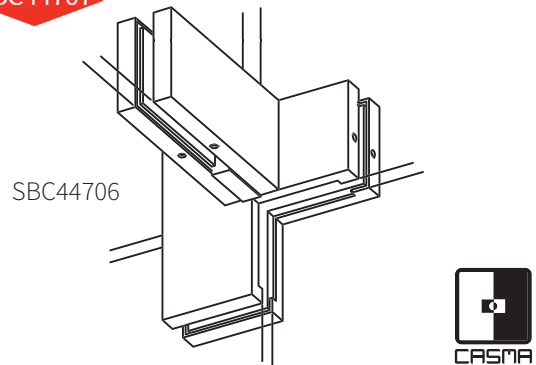

GLASS CUT OUT DETAIL

GLASS FIN DETAIL

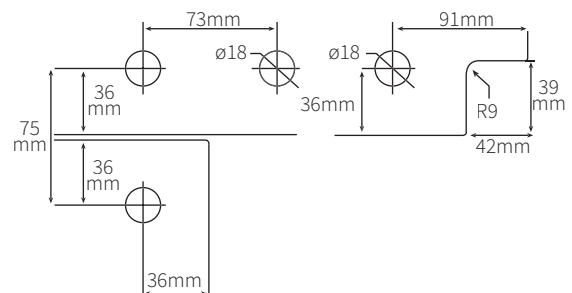

INSITU APPLICATION

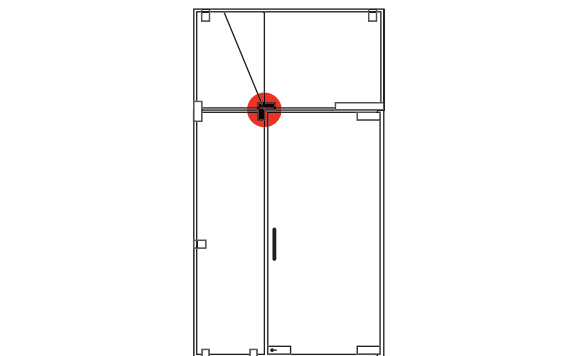

ELITE GLASS SOLUTIONS

HEAD OFFICE
114 Endeavour Way
Sunshine West
VIC 3020 Australia

ADELAIDE OFFICE
7 Manfull Street
Melrose Park
SA 5039 Australia

1300 4 ELITE | 03 9314 6105
sales@eliteglassolutions.com.au
www.eliteglassolutions.com.au

OVERPANEL TO SIDE PANEL PATCH FITTING WITH PIVOT AND 90° FIN

Item number	<ul style="list-style-type: none"> • HP41.R - right hand • HP41.L - left hand
Description	<ul style="list-style-type: none"> • overpanel to side panel patch fitting with pivot and 90° fin • adjustable pivot insert
Suitable for	<ul style="list-style-type: none"> • HP20 • 10mm and 12mm glass thickness
Material finish	<ul style="list-style-type: none"> • satin silver anodised • polished or satin stainless steel • selected powder coat

HP41

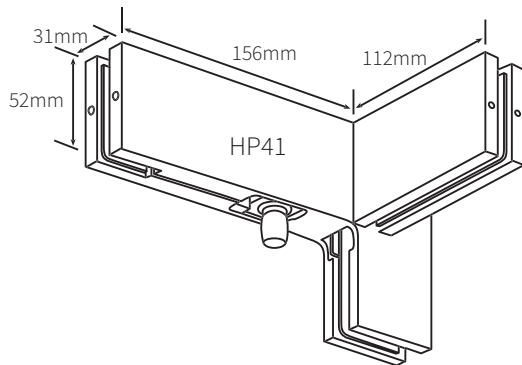

GLASS CUT OUT DETAIL

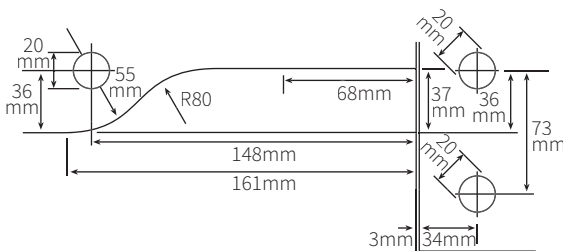

INSITU APPLICATION

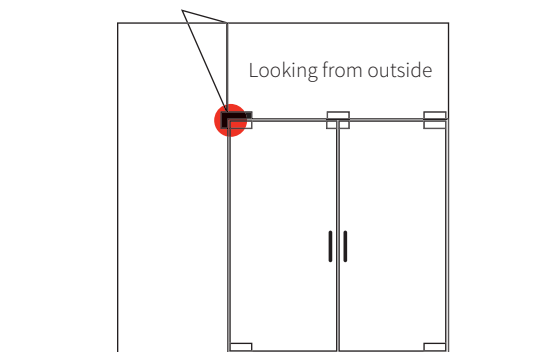

OVERPANEL TO SIDE PANEL PATCH FITTING WITH PIVOT AND 90° FIN - CASMA

Item number	<ul style="list-style-type: none"> • SBC45051 - right hand • SBC45052 - left hand
Description	<ul style="list-style-type: none"> • overpanel to side panel patch fitting with pivot and 90° fin - CASMA • maximum door weight 100kg • maximum glass hold 150kg • pivot point set at 55mm or 65mm
Suitable for	<ul style="list-style-type: none"> • SBC42400 • 12mm glass thickness • 10mm or 15mm glass thickness can be adjusted to fit • 12mm or 15mm glass fin
Material finish	<ul style="list-style-type: none"> • natural anodised • polished or satin stainless steel • polished brass

SBC45051
SBC45052

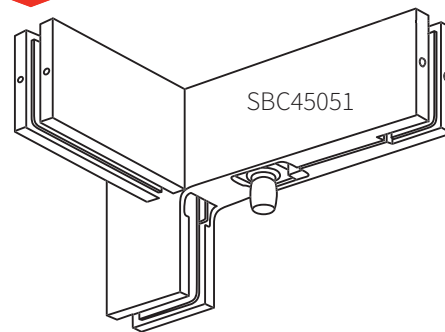

GLASS CUT OUT DETAIL

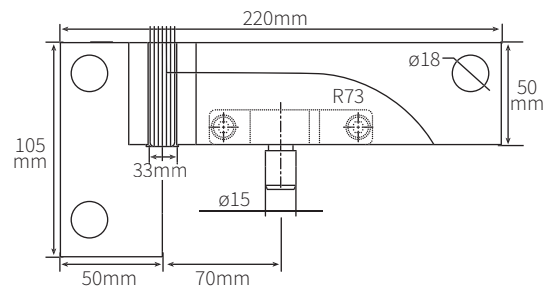

INSITU APPLICATION

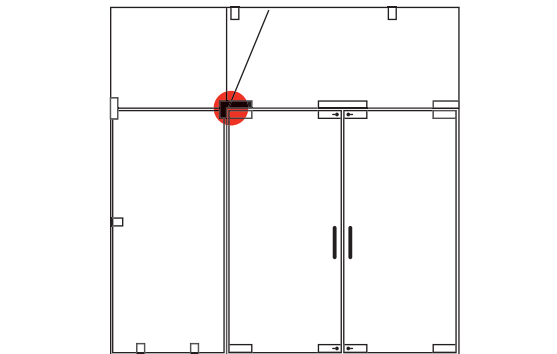

ELITE GLASS SOLUTIONS

HEAD OFFICE
114 Endeavour Way
Sunshine West
VIC 3020 Australia

ADELAIDE OFFICE
7 Manfull Street
Melrose Park
SA 5039 Australia

1300 4 ELITE | 03 9314 6105
sales@eliteglassolutions.com.au
www.eliteglassolutions.com.au

FOUR CORNER CONNECTING PATCH FITTING WITH FIN - CASMA

Item number	SBC46550
Description	<ul style="list-style-type: none"> • four corner connecting patch fitting with fin - CASMA • maximum glass hold 300kg
Suitable for	<ul style="list-style-type: none"> • 12mm glass thickness • 10mm or 15mm glass thickness can be adjusted to fit • 12mm or 15mm glass fin
Material finish	<ul style="list-style-type: none"> • natural anodised • polished or satin stainless steel • polished brass

SBC46550

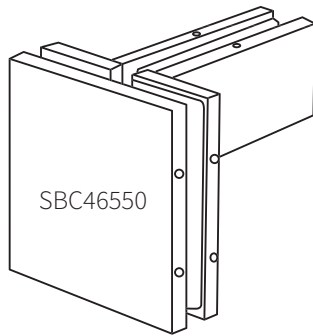

GLASS CUT OUT DETAIL

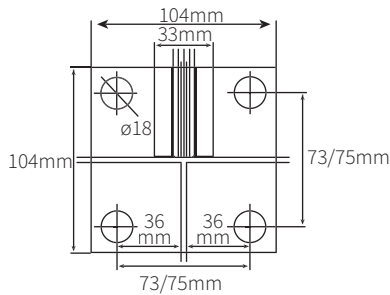

INSITU APPLICATION

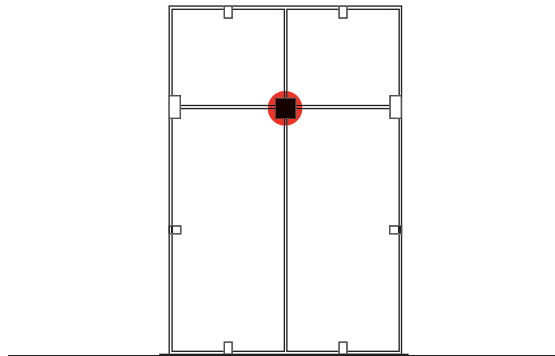

DOUBLE DOOR FIN WITH BRACKET AND DOOR STOPS - CASMA

Item number	SBC47260
Description	<ul style="list-style-type: none"> • double door fin with bracket and door stops - CASMA • maximum glass hold 150kg
Suitable for	<ul style="list-style-type: none"> • 12mm glass thickness • 10mm or 15mm glass thickness can be adjusted to fit • 12mm or 15mm glass fin
Material finish	<ul style="list-style-type: none"> • natural anodised • polished or satin stainless steel • polished brass

SBC47260

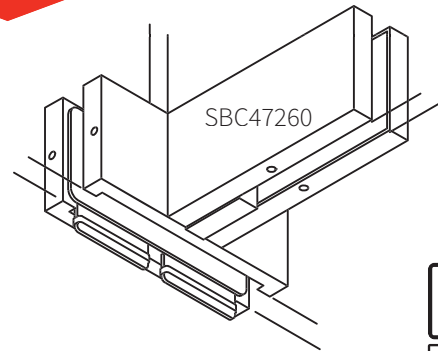

GLASS CUT OUT DETAIL

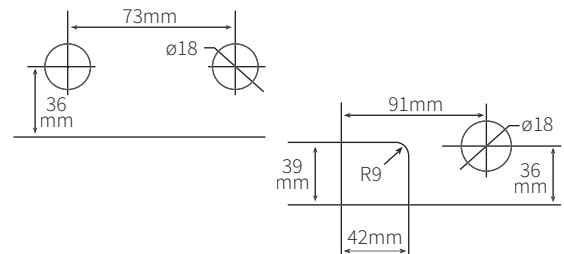

INSITU APPLICATION

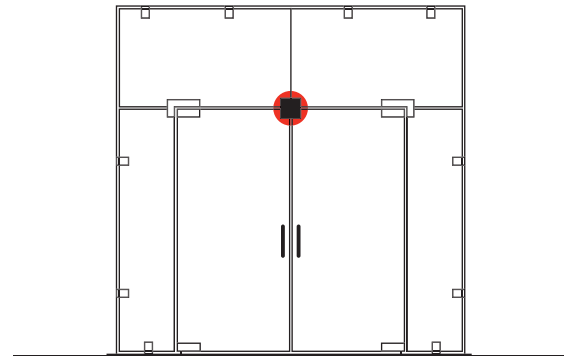

ELITE GLASS SOLUTIONS

HEAD OFFICE
114 Endeavour Way
Sunshine West
VIC 3020 Australia

ADELAIDE OFFICE
7 Manfull Street
Melrose Park
SA 5039 Australia

1300 4 ELITE | 03 9314 6105
sales@eliteglassolutions.com.au
www.eliteglassolutions.com.au

TRANSOM FIN
WITH DOUBLE PIVOT - CASMA

Item number	SBC47750
Description	<ul style="list-style-type: none"> transom fin with double pivot - CASMA maximum glass hold 350kg pivot point set at 55mm or 65mm
Suitable for	<ul style="list-style-type: none"> SBC42400 (provides pivot point) 12mm glass thickness 10mm or 15mm glass thickness can be adjusted to fit 12mm or 15mm glass fin
Material finish	<ul style="list-style-type: none"> natural anodised polished or satin stainless steel polished brass

SBC47750

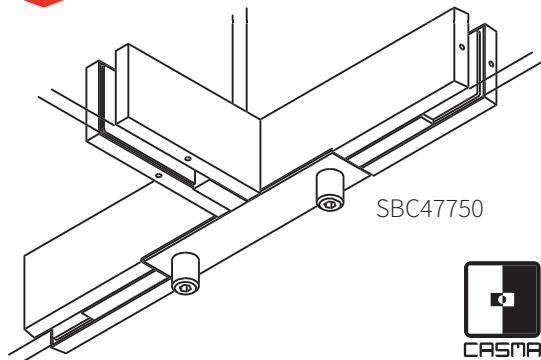

GLASS CUT OUT DETAIL

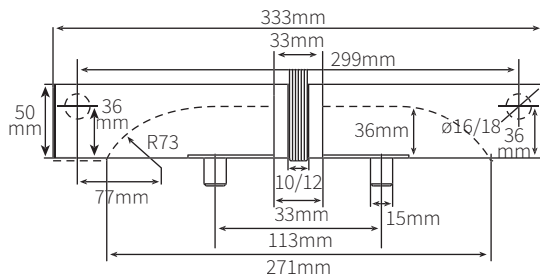

INSITU APPLICATION

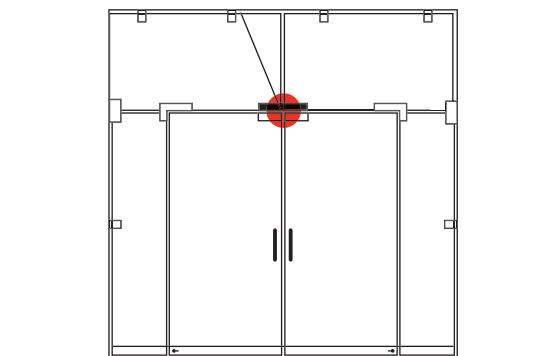

ELITE GLASS SOLUTIONS

HEAD OFFICE
114 Endeavour Way
Sunshine West
VIC 3020 Australia

ADELAIDE OFFICE
7 Manfull Street
Melrose Park
SA 5039 Australia

1300 4 ELITE | 03 9314 6105
sales@eliteglassolutions.com.au
www.eliteglassolutions.com.au



BOTTOM PATCH FITTING
FOR 15/19MM GLASS THICKNESS - CASMA

Item number	SBC41020
Description	<ul style="list-style-type: none"> • bottom patch fitting - CASMA • maximum door weight 100kg • maximum glass hold 300kg • pivot set at 55mm or 65mm
Suitable for	• 15mm or 19mm glass thickness
Material finish	<ul style="list-style-type: none"> • satin silver anodised • polished or satin stainless steel • polished brass

SBC41020

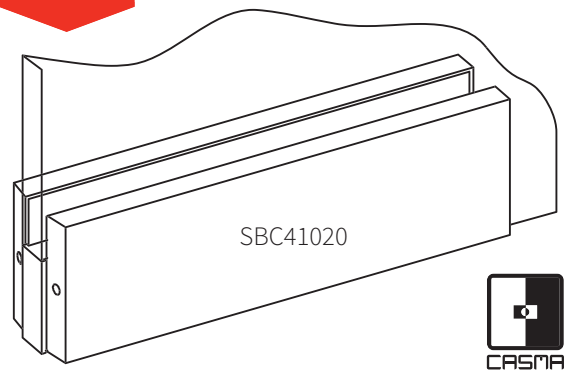

GLASS CUT OUT DETAIL



INSITU APPLICATION

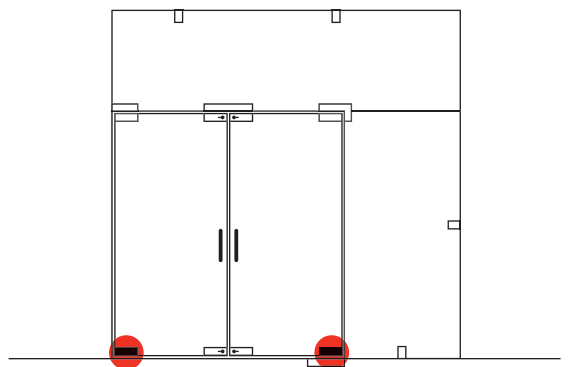

ELITE GLASS SOLUTIONS

HEAD OFFICE
114 Endeavour Way
Sunshine West
VIC 3020 Australia

ADELAIDE OFFICE
7 Manfull Street
Melrose Park
SA 5039 Australia

1300 4 ELITE | 03 9314 6105
sales@eliteglassolutions.com.au
www.eliteglassolutions.com.au

TOP PIVOT PATCH FITTING
FOR 19MM GLASS THICKNESS - CASMA

Item number	SBC42020
Description	<ul style="list-style-type: none"> • top pivot patch fitting - CASMA • maximum door weight 100kg • maximum glass hold 300kg • pivot set at 55mm or 65mm • adjustable +/- 3mm
Suitable for	• 19mm glass thickness
Material finish	<ul style="list-style-type: none"> • satin silver anodised • polished or satin stainless steel • polished brass

SBC42020

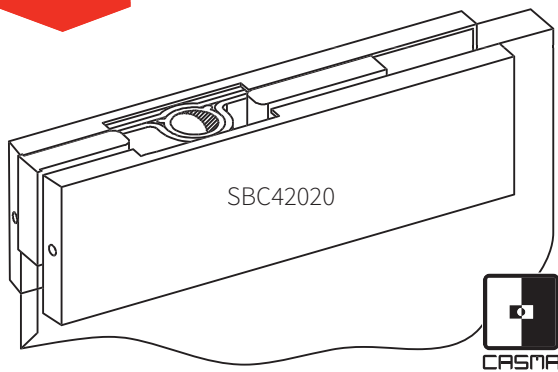

GLASS CUT OUT DETAIL

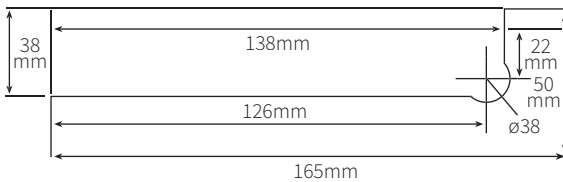

INSITU APPLICATION

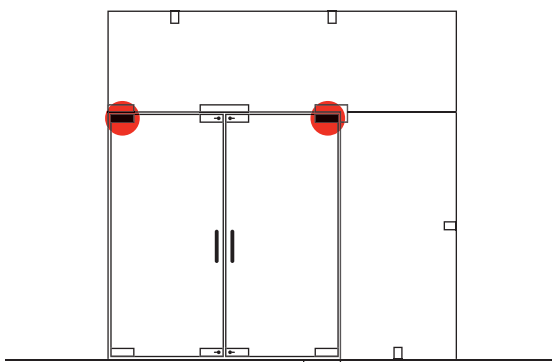

OVERPANEL TRANSOM PATCH FITTING WITH PIVOT
FOR 15/19MM GLASS THICKNESS - CASMA

Item number	SBC43020
Description	<ul style="list-style-type: none"> • overpanel transom patch fitting with pivot - CASMA • maximum door weight 125kg • maximum glass hold 300kg • pivot set at 55mm or 65mm
Suitable for	<ul style="list-style-type: none"> • SBC42400 • 15mm or 19mm glass thickness • side fixing to masonry, timber or aluminium jamb
Material finish	<ul style="list-style-type: none"> • satin silver anodised • polished or satin stainless steel • polished brass

SBC43020

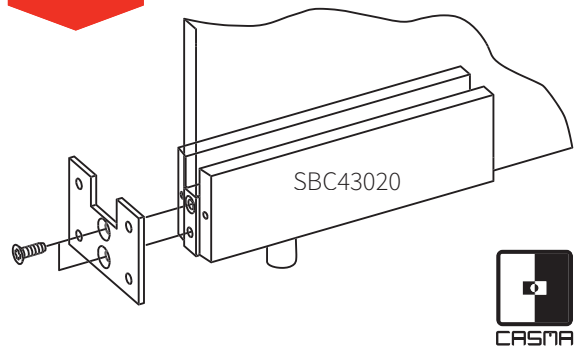

GLASS CUT OUT DETAIL

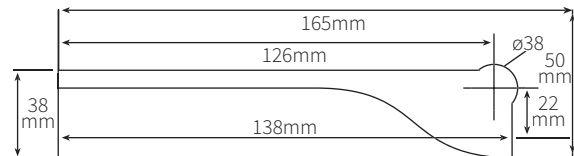

INSITU APPLICATION

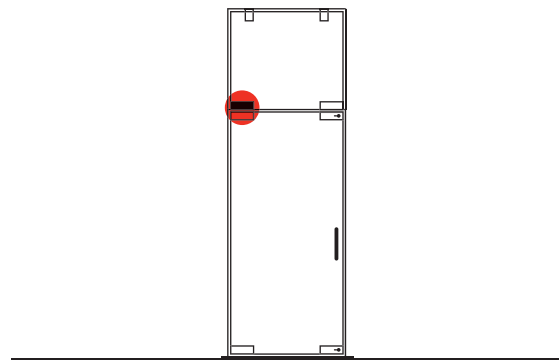

ELITE GLASS SOLUTIONS

HEAD OFFICE
114 Endeavour Way
Sunshine West
VIC 3020 Australia

ADELAIDE OFFICE
7 Manfull Street
Melrose Park
SA 5039 Australia

1300 4 ELITE | 03 9314 6105
sales@eliteglassolutions.com.au
www.eliteglassolutions.com.au

OVERPANEL TO SIDE PANEL
PATCH FITTING WITH PIVOT
 FOR 15/19MM GLASS THICKNESS - CASMA

Item number	SBC44020
Description	<ul style="list-style-type: none"> • overpanel to side panel patch fitting with pivot - CASMA • maximum door weight 125kg • maximum glass hold 300kg • pivot can be set at 55mm or 65mm
Suitable for	<ul style="list-style-type: none"> • SBC42400 - provides pivot point • 15mm or 19mm glass thickness
Material finish	<ul style="list-style-type: none"> • satin silver anodised • polished or satin stainless steel • polished brass

SBC44020

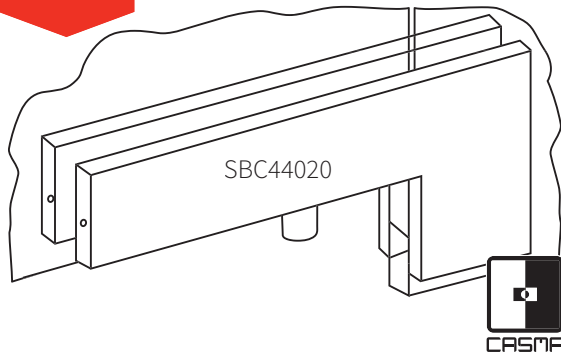

GLASS CUT OUT DETAIL

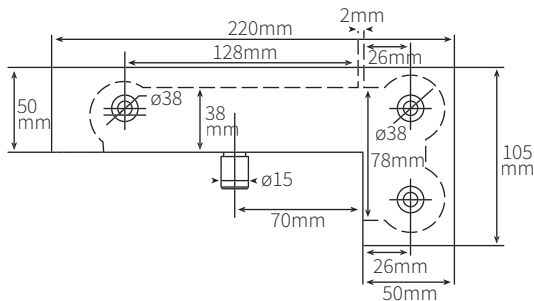

INSITU APPLICATION

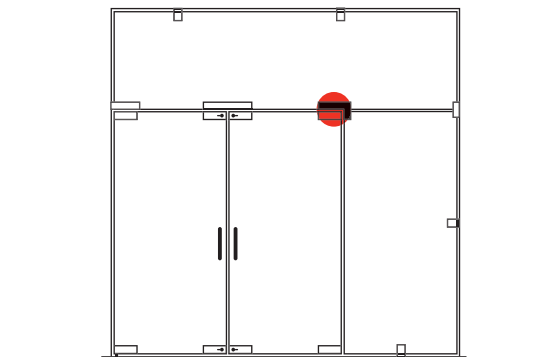

ELITE GLASS SOLUTIONS

HEAD OFFICE
 114 Endeavour Way
 Sunshine West
 VIC 3020 Australia

ADELAIDE OFFICE
 7 Manfull Street
 Melrose Park
 SA 5039 Australia

1300 4 ELITE | 03 9314 6105
 sales@eliteglassolutions.com.au
 www.eliteglassolutions.com.au

DOOR RAILS

BOTTOM DOOR RAIL NON-LOCKING

Item number	RL1
Description	<ul style="list-style-type: none"> • bottom door rail - non-locking • supplied in custom lengths with cover plates and end caps • rail length needs to 9mm less than your glass to allow for end caps • adjustable pivot strap function
Suitable for	• 10mm, 12mm, 15mm or 19mm glass thickness
Material finish	<ul style="list-style-type: none"> • satin silver anodised • polished or satin stainless steel • selected powder coated
Order	• please specify glass width

RL1

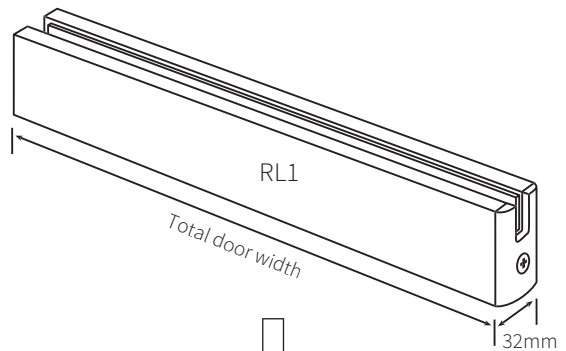

SIDE VIEW

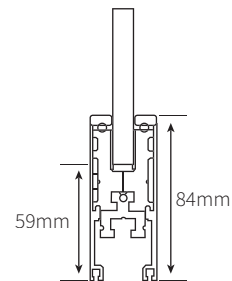

INSITU APPLICATION

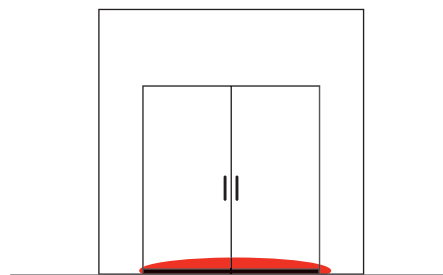

ELITE GLASS SOLUTIONS

HEAD OFFICE
114 Endeavour Way
Sunshine West
VIC 3020 Australia

ADELAIDE OFFICE
7 Manfull Street
Melrose Park
SA 5039 Australia

1300 4 ELITE | 03 9314 6105
sales@eliteglassolutions.com.au
www.eliteglassolutions.com.au

BOTTOM DOOR RAIL NON-LOCKING FOR SLIDING DOORS

Item number	RL5.B
Description	<ul style="list-style-type: none"> • bottom door rail - non-locking • supplied in custom lengths with cover plates and end caps • rail length needs to 9mm less than your glass to allow for end caps
Suitable for	<ul style="list-style-type: none"> • 10mm, 12mm, 15mm or 19mm glass thickness • floor guide (FGR) • roller attachments • sliding doors
Material finish	<ul style="list-style-type: none"> • satin silver anodised • polished or satin stainless steel • selected powder coated
Order	<ul style="list-style-type: none"> • please specify glass width

BOTTOM DOOR RAIL LOCKING FOR SLIDING DOORS

Item number	RL6.B
Description	<ul style="list-style-type: none"> • bottom door rail - locking • complete with 590 lock • supplied in custom lengths with cover plates and end caps • rail length needs to 9mm less than your glass to allow for end caps
Suitable for	<ul style="list-style-type: none"> • 10mm, 12mm, 15mm or 19mm glass thickness • floor guide (FGR) • sliding doors
Material finish	<ul style="list-style-type: none"> • satin silver anodised • polished or satin stainless steel • selected powder coated
Order	<ul style="list-style-type: none"> • specify cylinder combination - double cylinder, cylinder/turn, single cylinder or single turn • please specify glass width

RL5.B

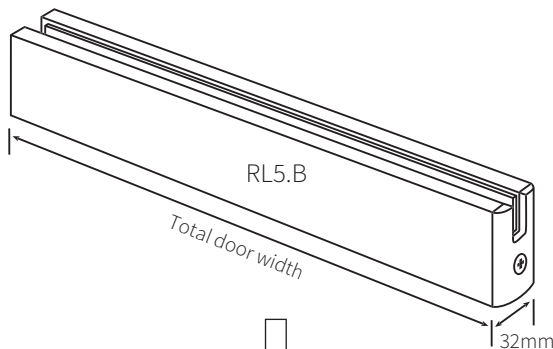

SIDE VIEW

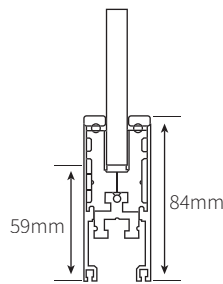

INSITU APPLICATION

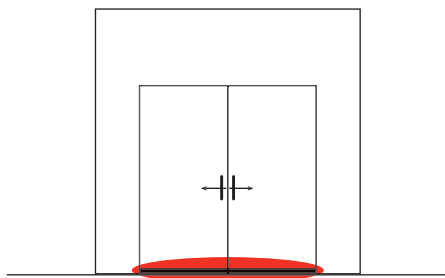

RL6.B

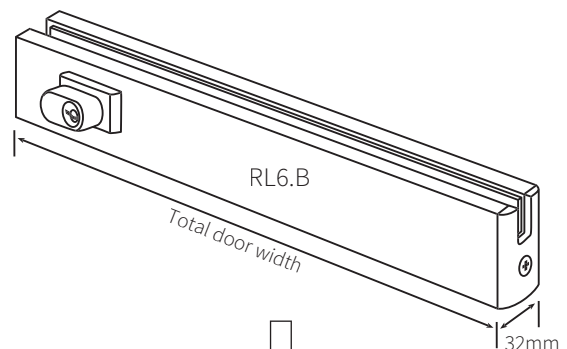

SIDE VIEW

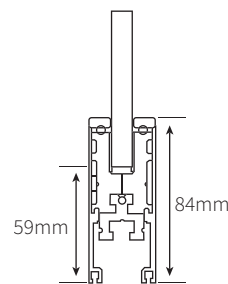

INSITU APPLICATION

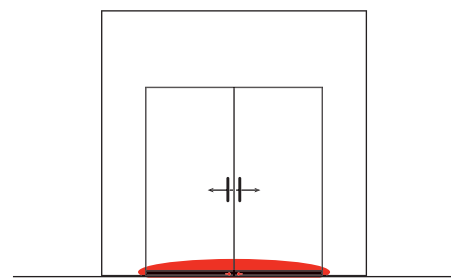

ELITE GLASS SOLUTIONS

HEAD OFFICE
114 Endeavour Way
Sunshine West
VIC 3020 Australia

ADELAIDE OFFICE
7 Manfull Street
Melrose Park
SA 5039 Australia

1300 4 ELITE | 03 9314 6105
sales@eliteglassolutions.com.au
www.eliteglassolutions.com.au

BOTTOM DOOR RAIL LOCKING

Item number	RL3
Description	<ul style="list-style-type: none"> • bottom door rail - locking • complete with 590 lock • supplied in custom lengths with cover plates and end caps • rail length needs to 9mm less than your glass to allow for end caps • adjustable pivot strap function
Suitable for	• 10mm, 12mm, 15mm or 19mm glass thickness
Material finish	<ul style="list-style-type: none"> • satin silver anodised • polished or satin stainless steel • selected powder coated
Order	<ul style="list-style-type: none"> • specify cylinder combination - double cylinder, cylinder/turn, single cylinder or single turn • please specify glass width

RL3

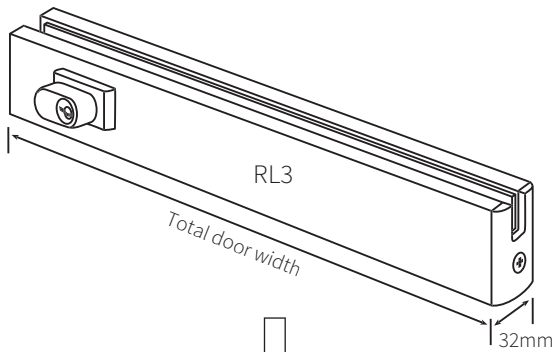

SIDE VIEW

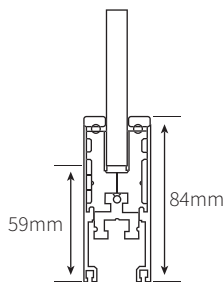

INSITU APPLICATION

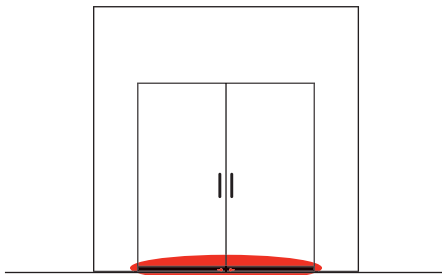

TOP DOOR RAIL NON-LOCKING

Item number	RL2
Description	<ul style="list-style-type: none"> • top door rail - non-locking • supplied in custom lengths with cover plates and end caps • rail length needs to 9mm less than your glass to allow for end caps • adjustable pivot strap function
Suitable for	• 10mm, 12mm, 15mm or 19mm glass thickness
Material finish	<ul style="list-style-type: none"> • satin silver anodised • polished or satin stainless steel • selected powder coated
Order	• please specify glass width

RL2

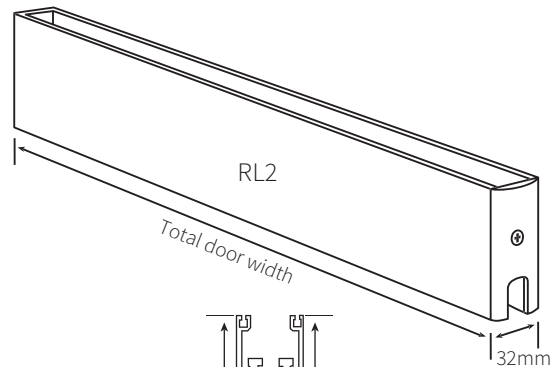

SIDE VIEW

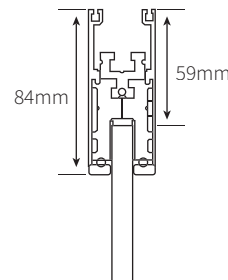

INSITU APPLICATION

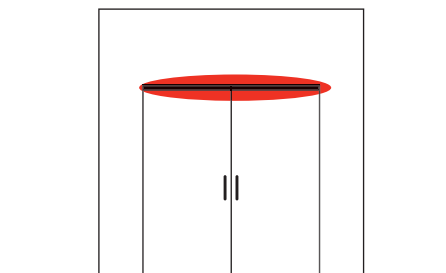

ELITE GLASS SOLUTIONS

HEAD OFFICE
114 Endeavour Way
Sunshine West
VIC 3020 Australia

ADELAIDE OFFICE
7 Manfull Street
Melrose Park
SA 5039 Australia

1300 4 ELITE | 03 9314 6105
sales@eliteglassolutions.com.au
www.eliteglassolutions.com.au

TOP DOOR RAIL NON-LOCKING FOR CONCEALED OVERHEAD CLOSER

Item number	RL2.COC
Description	<ul style="list-style-type: none"> • top door rail - non-locking for concealed overhead closer • supplied in custom lengths with cover plates and end caps • rail length needs to 9mm less than your glass to allow for end caps
Suitable for	<ul style="list-style-type: none"> • 10mm, 12mm, 15mm or 19mm glass thickness • concealed overhead closer
Material finish	<ul style="list-style-type: none"> • satin silver anodised • polished or satin stainless steel • selected powder coated
Order	• please specify glass width

RL2.COC

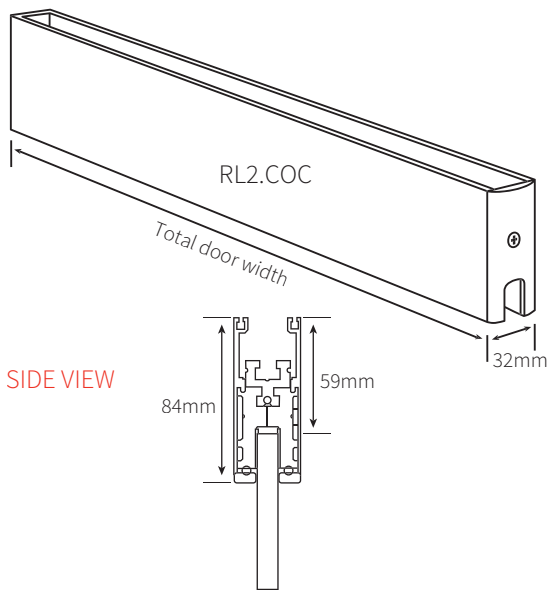

SIDE VIEW

INSITU APPLICATION

TOP DOOR RAIL NON-LOCKING FOR SLIDING DOORS

Item number	RL5.T
Description	<ul style="list-style-type: none"> • top door rail - non-locking supplied in custom lengths with cover plates and end caps • rail length needs to 9mm less than your glass to allow for end caps
Suitable for	<ul style="list-style-type: none"> • 10mm, 12mm, 15mm or 19mm glass thickness • sliding doors • floor guide (FGR) • roller attachments
Material finish	<ul style="list-style-type: none"> • satin silver anodised • polished or satin stainless steel • selected powder coated
Order	• please specify glass width

RL5.T

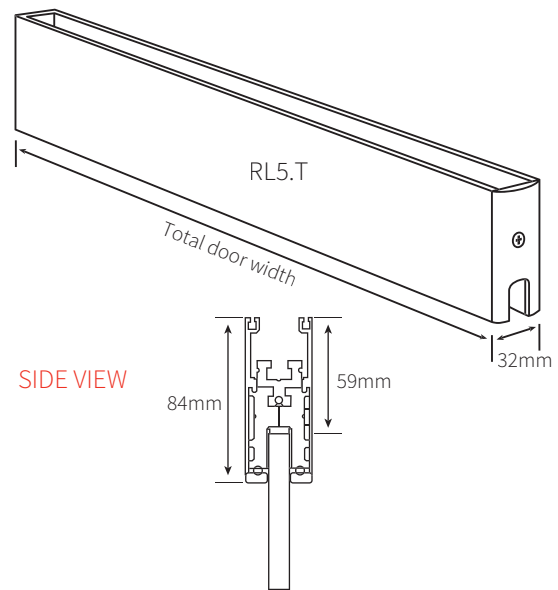

SIDE VIEW

INSITU APPLICATION



ELITE GLASS SOLUTIONS

HEAD OFFICE
114 Endeavour Way
Sunshine West
VIC 3020 Australia

ADELAIDE OFFICE
7 Manfull Street
Melrose Park
SA 5039 Australia

1300 4 ELITE | 03 9314 6105
sales@eliteglassolutions.com.au
www.eliteglassolutions.com.au

TOP DOOR RAIL LOCKING
FOR SLIDING DOORS

Item number	RL6.T
Description	<ul style="list-style-type: none"> • top door rail - locking • complete with 590 lock • supplied in custom lengths with cover plates and end caps • rail length needs to 9mm less than your glass to allow for end caps
Suitable for	<ul style="list-style-type: none"> • 10mm, 12mm, 15mm or 19mm glass thickness • sliding doors • floor guide (FGR)
Material finish	<ul style="list-style-type: none"> • satin silver anodised • polished or satin stainless steel • selected powder coated
Order	<ul style="list-style-type: none"> • specify cylinder combination - double cylinder, cylinder/turn, single cylinder or single turn • please specify glass width

TOP DOOR RAIL LOCKING

Item number	RL4
Description	<ul style="list-style-type: none"> • top door rail - locking • complete with 590 lock • supplied in custom lengths with cover plates and end caps • rail length needs to 9mm less than your glass to allow for end caps • adjustable pivot strap function
Suitable for	<ul style="list-style-type: none"> • 10mm, 12mm, 15mm or 19mm glass thickness
Material finish	<ul style="list-style-type: none"> • satin silver anodised • polished or satin stainless steel • selected powder coated
Order	<ul style="list-style-type: none"> • specify cylinder combination - double cylinder, cylinder/turn, single cylinder or single turn • please specify glass width

RL6.T

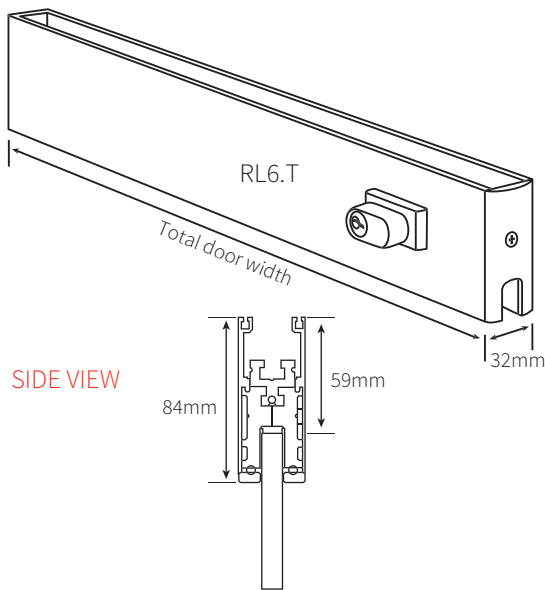

SIDE VIEW

INSITU APPLICATION

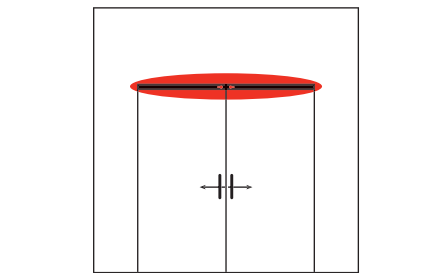

RL4

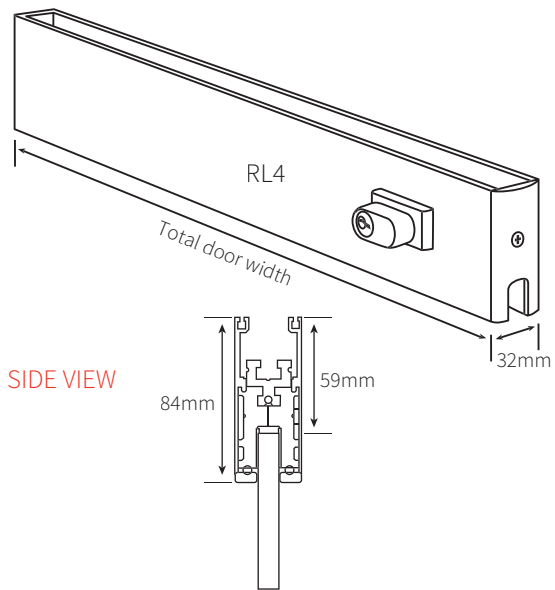

SIDE VIEW

INSITU APPLICATION

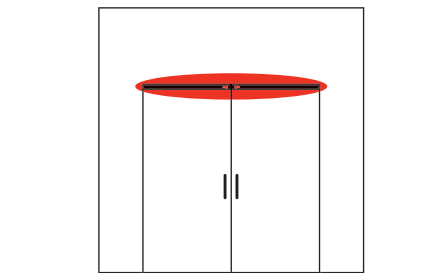

ELITE GLASS SOLUTIONS

HEAD OFFICE
114 Endeavour Way
Sunshine West
VIC 3020 Australia

ADELAIDE OFFICE
7 Manfull Street
Melrose Park
SA 5039 Australia

1300 4 ELITE | 03 9314 6105
sales@eliteglassolutions.com.au
www.eliteglassolutions.com.au

TOP DOOR RAIL LOCKING
FOR CONCEALED OVERHEAD CLOSER

Item number	RL4.COC
Description	<ul style="list-style-type: none"> • top door rail - locking • complete with 590 lock • supplied in custom lengths with cover plates and end caps • rail length needs to 9mm less than your glass to allow for end caps
Suitable for	<ul style="list-style-type: none"> • 10mm, 12mm, 15mm or 19mm glass thickness • concealed overhead closer
Material finish	<ul style="list-style-type: none"> • satin silver anodised • polished or satin stainless steel • selected powder coated
Order	<ul style="list-style-type: none"> • specify cylinder combination - double v/turn, single cylinder or single turn • please specify glass width

RL4.COC

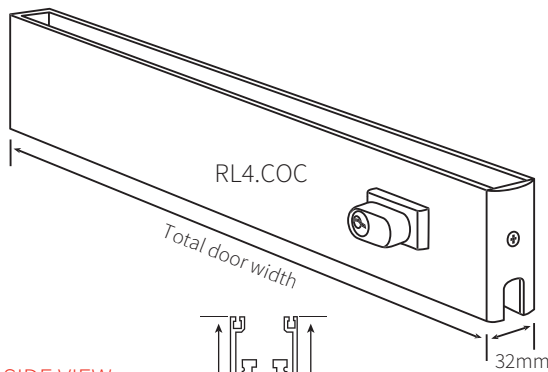

SIDE VIEW

INSITU APPLICATION

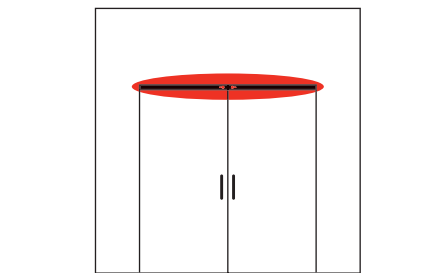

FLOOR GUIDE RAIL

Item number	FGR
Description	• floor guide rail
Suitable for	• elite glass sliding rail
Material finish	• black nylon

FGR

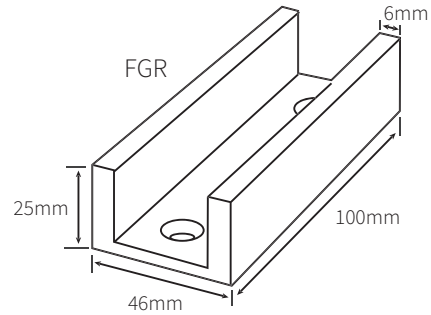

ELITE GLASS SOLUTIONS

HEAD OFFICE
114 Endeavour Way
Sunshine West
VIC 3020 Australia

ADELAIDE OFFICE
7 Manfull Street
Melrose Park
SA 5039 Australia

1300 4 ELITE | 03 9314 6105
sales@eliteglassolutions.com.au
www.eliteglassolutions.com.au



LECTIONS

LECTIONS

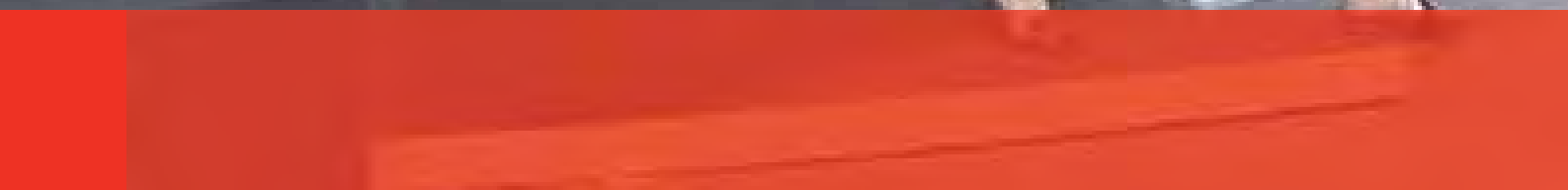

PIVOTS,
BEARINGS AND
DOOR STOPS



TOP PIVOT WITH PLATE MOUNTING

Item number	HP24
Description	• top pivot with plate mounting
Suitable for	• HP20 patch fitting • RL2 and RL4 top rails
Material finish	• stainless steel

HP24

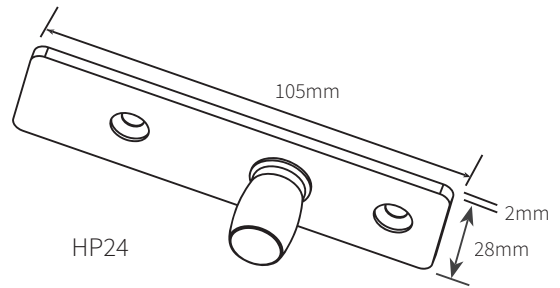

TOP PIVOT PIN WITH WASHER

Item number	HP25
Description	• top pivot pin with washer • 8mm metric thread • 44mm diameter face washer
Suitable for	• HP20 patch fitting • RL2 and RL4 top rails
Material finish	• plated steel

HP25

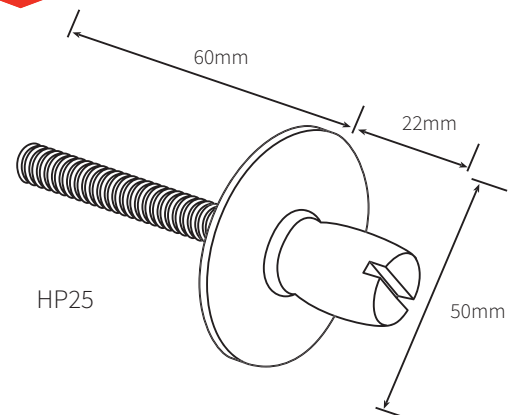

ELITE GLASS
SOLUTIONS

HEAD OFFICE
114 Endeavour Way
Sunshine West
VIC 3020 Australia

ADELAIDE OFFICE
7 Manfull Street
Melrose Park
SA 5039 Australia

1300 4 ELITE | 03 9314 6105
sales@eliteglassolutions.com.au
www.eliteglassolutions.com.au

TOP PIVOT WITH PLATE MOUNTING - CASMA

Item number	<ul style="list-style-type: none"> SBC10180 maximum door weight 100kg maximum door width 1.1 meter SBC10180.3 - heavy duty maximum door weight 150kg SBC10180.6 - heavy duty maximum door weight 250kg
Description	<ul style="list-style-type: none"> top pivot with plate mounting - CASMA option of polished or satin stainless steel covers can be added
Material finish	<ul style="list-style-type: none"> raw stainless steel (standard)

SBC10180

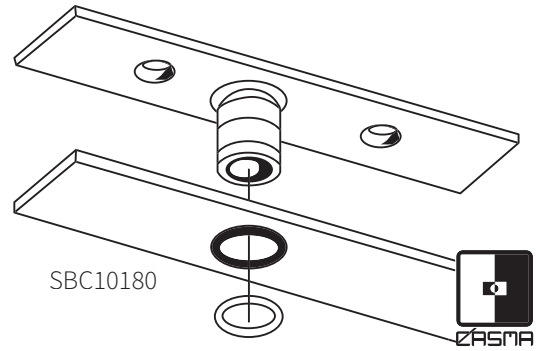

GLASS CUT OUT DETAIL

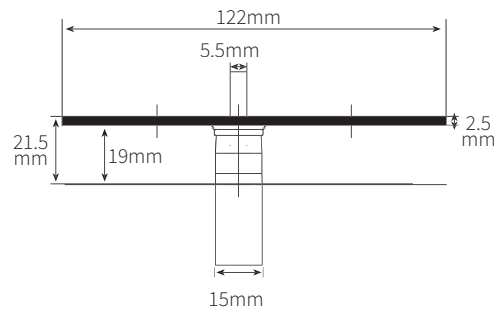
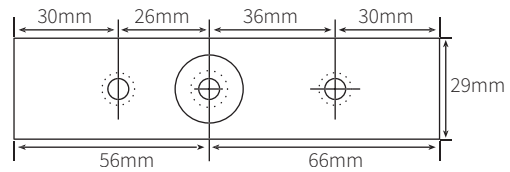

INSITU APPLICATION

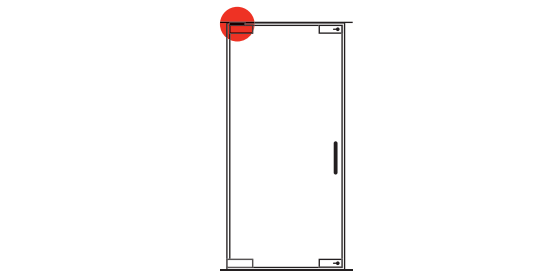

TOP PIVOT COVER - CASMA

Item number	<ul style="list-style-type: none"> SBC10180.SSS satin stainless steel SBC10180.PSS polished stainless steel
Description	<ul style="list-style-type: none"> top pivot cover - CASMA
Suitable for	<ul style="list-style-type: none"> SBC10180 body
Material finish	<ul style="list-style-type: none"> polished or satin stainless steel



ELITE GLASS SOLUTIONS

HEAD OFFICE
114 Endeavour Way
Sunshine West
VIC 3020 Australia

ADELAIDE OFFICE
7 Manfull Street
Melrose Park
SA 5039 Australia

1300 4 ELITE | 03 9314 6105
sales@eliteglassolutions.com.au
www.eliteglassolutions.com.au

TOP PIVOT CENTRE

Item number	FFF210
Description	<ul style="list-style-type: none"> • top centre pivot • provides top pivot point in aluminium or timber transoms • transom fitting, cover plate and door component included (if using glass door with patch fitting, disregard door component)
Suitable for	• SBC4240 and top rails

FFF210

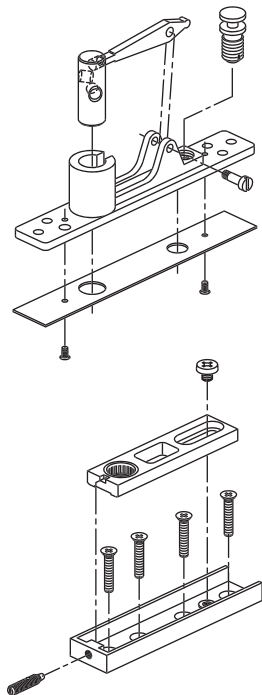
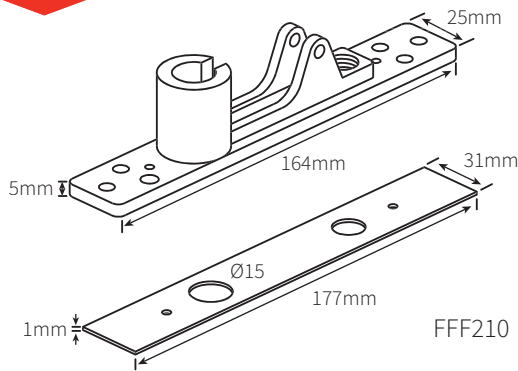

TOP PIVOT RIGHT AND LEFT HAND

Item number	<ul style="list-style-type: none"> • SBC10481 - left hand • SBC10482 - right hand
Description	<ul style="list-style-type: none"> • top pivot right and left hand • maximum door weight 100kg • maximum door width 1.1 meter
Suitable for	<ul style="list-style-type: none"> • casma offset patch fittings • door rails
Material finish	<ul style="list-style-type: none"> • natural anodised • polished or satin stainless steel • polished brass

SBC10481
SBC10482

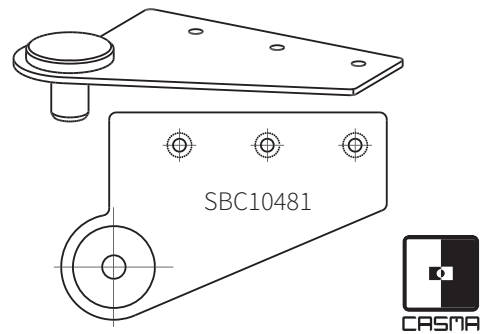

DETAIL

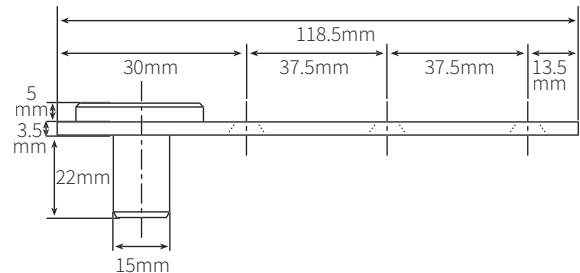

INSITU APPLICATION

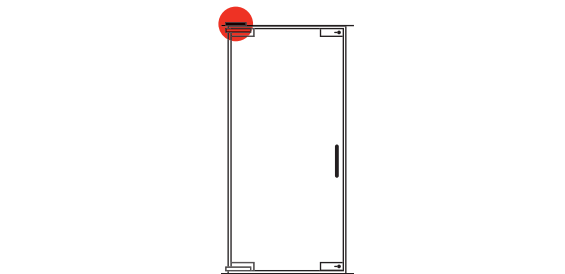

HEAD OFFICE
114 Endeavour Way
Sunshine West
VIC 3020 Australia

ADELAIDE OFFICE
7 Manfull Street
Melrose Park
SA 5039 Australia

1300 4 ELITE | 03 9314 6105
sales@eliteglassolutions.com.au
www.eliteglassolutions.com.au

BOTTOM DOOR STRAP

Item number	FFF212
Description	• bottom door strap
Suitable for	• bottom of timber or aluminium door to provide connection to floor bearing pivot HP26 or floor spring

FFF212

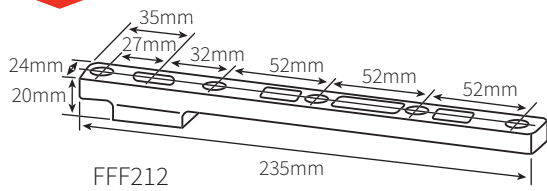

FLOOR PIVOT BEARING

Item number	SBC11720
Description	• floor pivot bearing • maximum door weight 80kg
Suitable for	• SBC41400 patch fitting for free grout point • door rails on showcases • lightweight doors • runs on bearing mechanism for ease of use

SBC11720

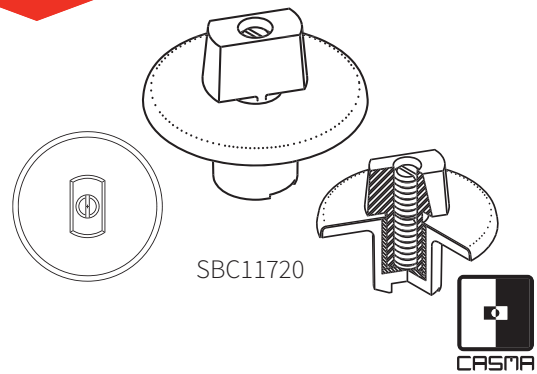

DETAIL

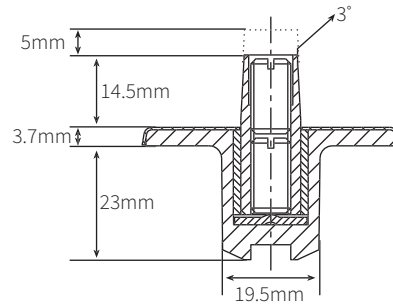

INSITU APPLICATION

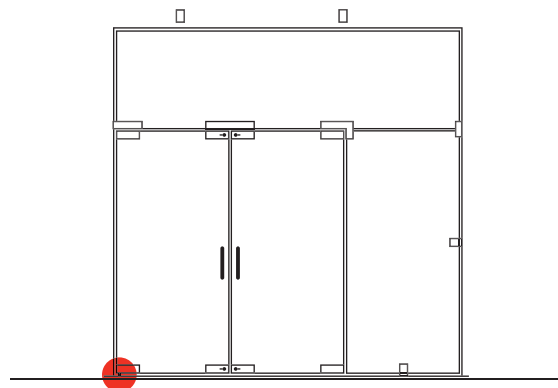

ELITE GLASS SOLUTIONS

HEAD OFFICE
114 Endeavour Way
Sunshine West
VIC 3020 Australia

ADELAIDE OFFICE
7 Manfull Street
Melrose Park
SA 5039 Australia

1300 4 ELITE | 03 9314 6105
sales@eliteglassolutions.com.au
www.eliteglassolutions.com.au

FLOOR PIVOT BEARING

Item number	MP26
Description	<ul style="list-style-type: none"> • floor pivot bearing • free swing
Suitable for	<ul style="list-style-type: none"> • HP10 • RL1 and RL3 bottom rails • 10mm and 12mm glass thickness
Material finish	• satin silver anodised

MP26

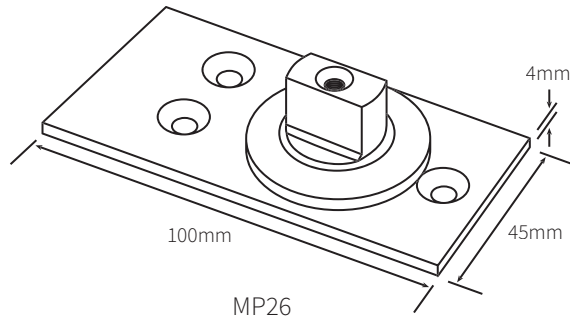

ALUMINIUM PACKING PLATES

Item number	<ul style="list-style-type: none"> • MP26.P5 - 5mm thickness • MP26.P10 - 10mm thickness
Description	• aluminium packing plates available in 5mm and 10mm thickness
Suitable for	• standard floor pivot
Material finish	• mill aluminiumj

MP26.P5
MP26.P10

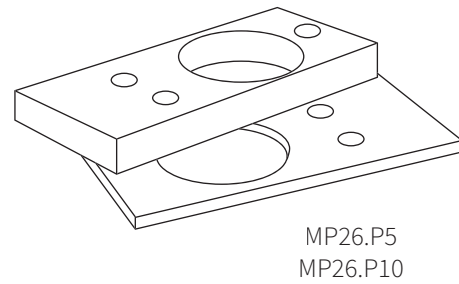

FLOOR PIVOT BEARING EXTENDED SPINDLE

Item number	MP26.EXT5
Description	<ul style="list-style-type: none"> • floor pivot bearing extended spindle • 5mm extended spindle • free swing
Suitable for	<ul style="list-style-type: none"> • HP10 • RL1 and RL3 bottom rails • 10mm and 12mm glass thickness
Material finish	• satin silver anodised

MP26.EXT5

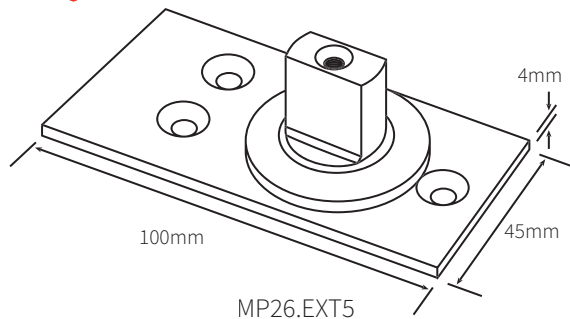

ELITE GLASS SOLUTIONS

HEAD OFFICE
114 Endeavour Way
Sunshine West
VIC 3020 Australia

ADELAIDE OFFICE
7 Manfull Street
Melrose Park
SA 5039 Australia

1300 4 ELITE | 03 9314 6105
sales@eliteglassolutions.com.au
www.eliteglassolutions.com.au

FLOOR FERULE
SUIT 10/12/13 DIAMETER PIN

Item number	<ul style="list-style-type: none"> SBC15501 - 10mm diameter SBC15502 - 12mm diameter SBC15503 - 13mm diameter
Description	<ul style="list-style-type: none"> floor ferule to be used in flooring or structure with pin locks
Suitable for	<ul style="list-style-type: none"> use with 10mm, 12mm and 13mm diameter pin style locks in show cases
Material finish	<ul style="list-style-type: none"> natural anodised

SBC15501
/02/03

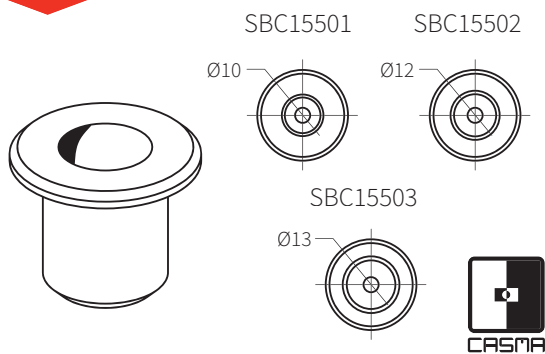

DETAIL

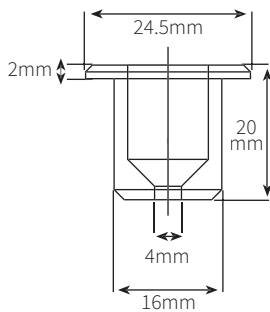

INSITU APPLICATION

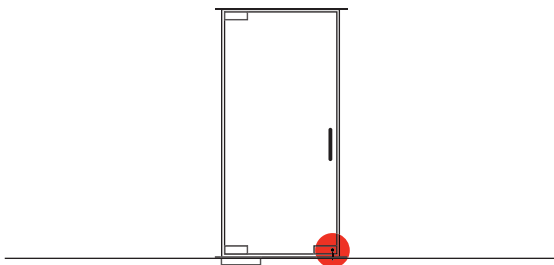

FLOOR FERULE
ELONGATED HOLE

Item number	SBC15519
Description	<ul style="list-style-type: none"> floor ferule - elongated hole for adjustment with lock on site to be used in flooring or structure with pin locks
Suitable for	<ul style="list-style-type: none"> eurostyle pin locks in floor
Material finish	<ul style="list-style-type: none"> stainless steel satin

SBC15519



DETAIL

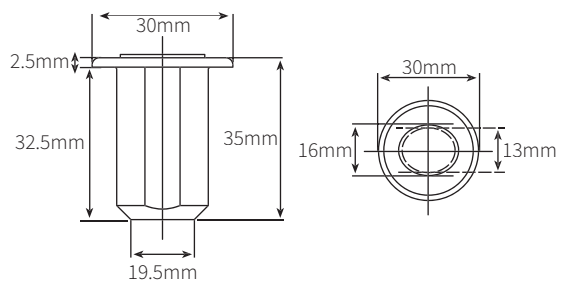

INSITU APPLICATION

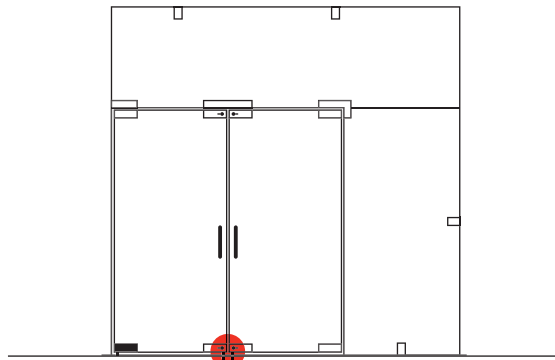

ELITE GLASS SOLUTIONS

HEAD OFFICE
114 Endeavour Way
Sunshine West
VIC 3020 Australia

ADELAIDE OFFICE
7 Manfull Street
Melrose Park
SA 5039 Australia

1300 4 ELITE | 03 9314 6105
sales@eliteglassolutions.com.au
www.eliteglassolutions.com.au

PIVOT WITH THREADED ROD

Item number	SBC10200
Description	<ul style="list-style-type: none"> • pivot with threaded rod • pivot 15mm diameter • threaded rod M8
Suitable for	<ul style="list-style-type: none"> • fixing a pivot point to a steel or concrete head

SBC10200

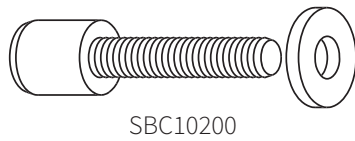

SBC10200



DETAIL

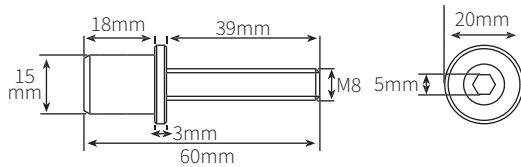

INSITU APPLICATION

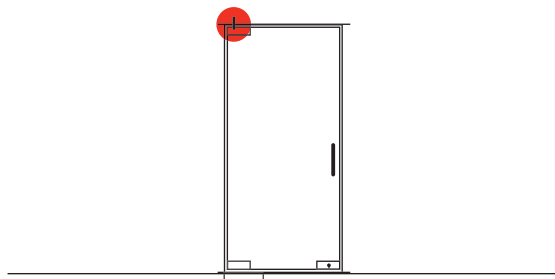

GROUND KEEPER

Item number	MK590
Description	<ul style="list-style-type: none"> • ground keeper
Suitable for	<ul style="list-style-type: none"> • lockwood 590
Material finish	<ul style="list-style-type: none"> • polished or satin stainless steel

MK590

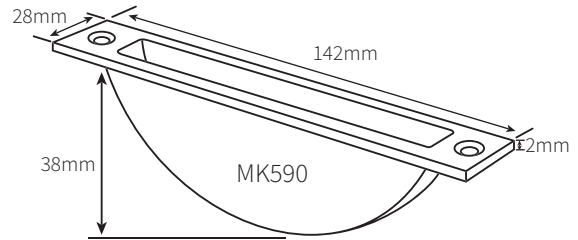

LOCK KEEPER

Item number	LK590
Description	<ul style="list-style-type: none"> • lock keeper
Suitable for	<ul style="list-style-type: none"> • ground keeper
Material finish	<ul style="list-style-type: none"> • polished or satin stainless steel

LK590

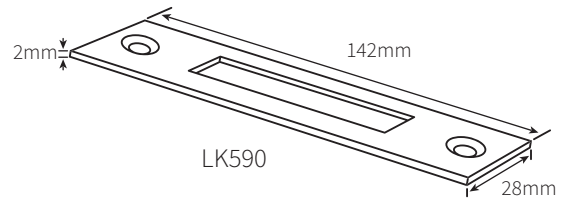

ELITE GLASS SOLUTIONS

HEAD OFFICE
114 Endeavour Way
Sunshine West
VIC 3020 Australia

ADELAIDE OFFICE
7 Manfull Street
Melrose Park
SA 5039 Australia

1300 4 ELITE | 03 9314 6105
sales@eliteglassolutions.com.au
www.eliteglassolutions.com.au

FLOOR MOUNT STOP
QUARTER SPHERE 21MM

Item number	HP32.2
Description	<ul style="list-style-type: none"> • floor mount stop • 21mm high • quarter sphere shape
Material finish	• polished or satin stainless steel

HP32.2

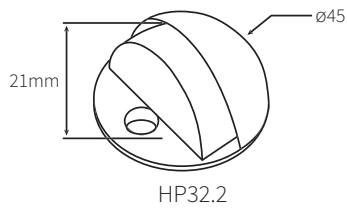

FLOOR MOUNT STOP
TRIANGLE

Item number	HP32.4
Description	<ul style="list-style-type: none"> • floor mount stop • triangle shape
Material finish	• polished or satin stainless steel

HP32.4

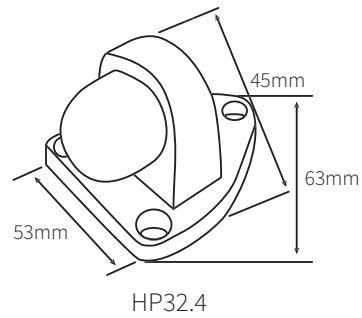

FLOOR MOUNT STOP
QUARTER SPHERE 33MM

Item number	HP32.3
Description	<ul style="list-style-type: none"> • floor mount stop • 33mm high • quarter sphere shape
Material finish	• polished or satin stainless steel

HP32.3

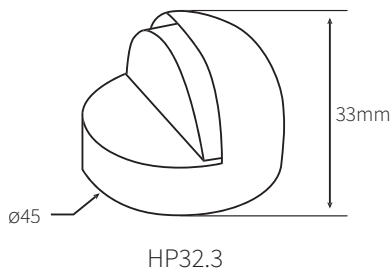

FLOOR MOUNT STOP
CYLINDER

Item number	HP32
Description	<ul style="list-style-type: none"> • floor mount stop • cylinder shape
Material finish	<ul style="list-style-type: none"> • satin silver anodised • chrome plate • polished brass • selected powder coat

HP32

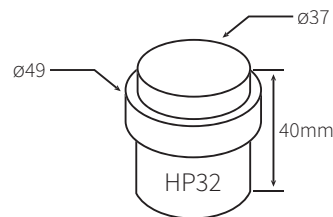

ELITE GLASS SOLUTIONS

HEAD OFFICE
114 Endeavour Way
Sunshine West
VIC 3020 Australia

ADELAIDE OFFICE
7 Manfull Street
Melrose Park
SA 5039 Australia

1300 4 ELITE | 03 9314 6105
sales@eliteglassolutions.com.au
www.eliteglassolutions.com.au

FLOOR MOUNT STOP SPACER

Item number	HP32.2S
Description	• floor mount stop spacer
Suitable for	• HP32.2
Material finish	• polished or satin stainless steel

HP32.2S

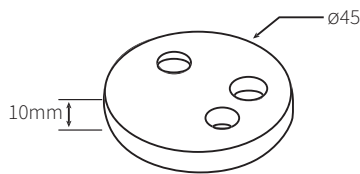

HP32.2S

WALL MOUNT STOP 76MM

Item number	HP33
Description	• wall mount stop • 76mm length
Suitable for	• concealed fixings
Material finish	• satin silver anodised • polished or satin stainless steel • powder coated

HP33

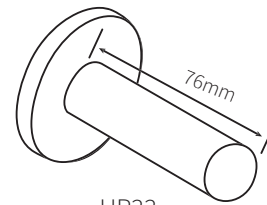

HP33

WALL MOUNT STOP CYLINDER 52MM

Item number	HP32.5
Description	• wall mount stop • 52mm length • cylinder shape
Suitable for	• concealed fixings
Material finish	• polished or satin stainless steel

HP32.5

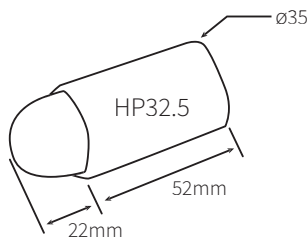

TRANSOM HEAD DOOR STOP

Item number	HP6
Description	• transom head door stop with 3mm rubber buffer
Material finish	• natural anodised • polished or satin stainless steel

HP6

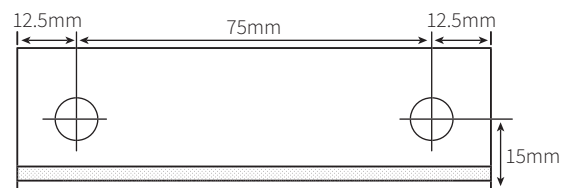
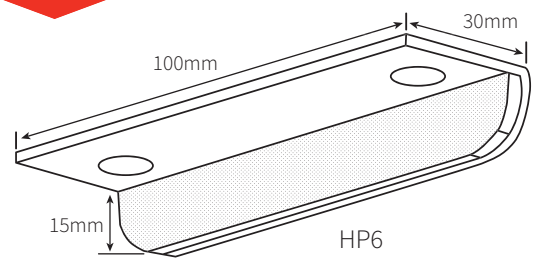

ELITE GLASS SOLUTIONS

HEAD OFFICE
114 Endeavour Way
Sunshine West
VIC 3020 Australia

ADELAIDE OFFICE
7 Manfull Street
Melrose Park
SA 5039 Australia

1300 4 ELITE | 03 9314 6105
sales@eliteglassolutions.com.au
www.eliteglassolutions.com.au

**TRANSOM MOUNT STOP
FOR SINGLE DOOR INSTALLATION**

Item number	HP28
Description	<ul style="list-style-type: none"> transom mount stop rubber in fill stop
Suitable for	<ul style="list-style-type: none"> single door 50mm installation
Material finish	<ul style="list-style-type: none"> satin silver anodised chrome plate polished brass selected powder coat

HP28

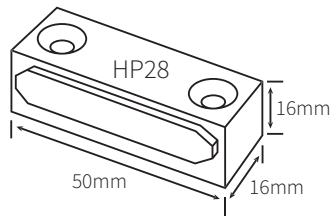

**TRANSOM MOUNT STOP
FOR DOUBLE DOOR INSTALLATION**

Item number	HP28.D
Description	<ul style="list-style-type: none"> transom mount stop rubber in fill stop
Suitable for	<ul style="list-style-type: none"> double door installation
Material finish	<ul style="list-style-type: none"> satin silver anodised chrome plate polished brass selected powder coat

HP28.D

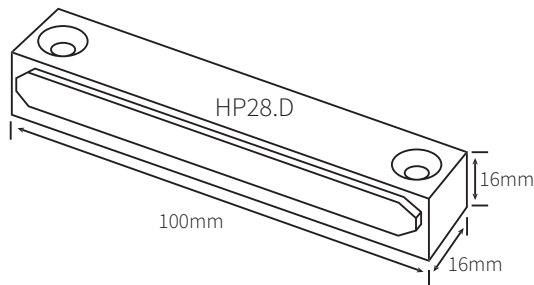

SEALING COMPOUND

Item number	FS.RESIN
Description	<ul style="list-style-type: none"> sealing compound two component resin is poured around the body of the closer in the cement box to improve waterproofing
Suitable for	<ul style="list-style-type: none"> preventing the likelihood of water entering the cement box

FS.RESIN



ELITE GLASS SOLUTIONS

HEAD OFFICE
114 Endeavour Way
Sunshine West
VIC 3020 Australia

ADELAIDE OFFICE
7 Manfull Street
Melrose Park
SA 5039 Australia

☎ 1300 4 ELITE | 03 9314 6105
✉ sales@eliteglassolutions.com.au
🌐 www.eliteglassolutions.com.au



DOOR PIVOTS

TOP TRANSOM SPIDER DOOR PIVOT

Item number	483
Description	• top transom spider door pivot
Suitable for	• 10mm and 12mm glass thickness
Material finish	• 316 stainless steel satin

483

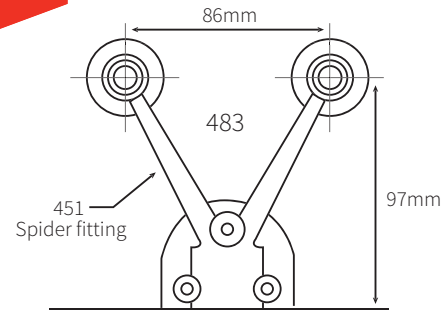

TOP SPIDER DOOR PIVOT

Item number	452
Description	• top spider door pivot
Suitable for	• 10mm and 12mm glass thickness
Material finish	• 316 stainless steel satin

452

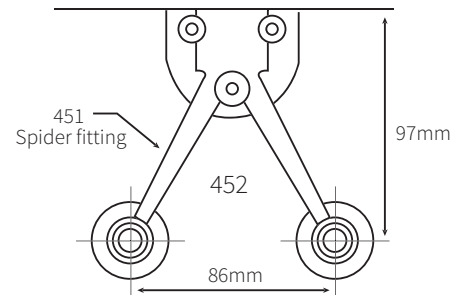

ELITE GLASS
SOLUTIONS

HEAD OFFICE
114 Endeavour Way
Sunshine West
VIC 3020 Australia

ADELAIDE OFFICE
7 Manfull Street
Melrose Park
SA 5039 Australia

1300 4 ELITE | 03 9314 6105
sales@eliteglassolutions.com.au
www.eliteglassolutions.com.au

BOTTOM SPIDER DOOR PIVOT

Item number	451
Description	• bottom spider door pivot
Suitable for	• 10mm and 12mm glass thickness
Material finish	• 316 stainless steel satin

451

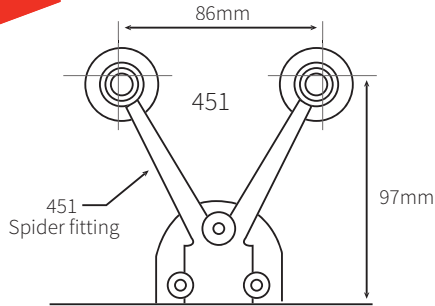

SHORT BOTTOM DOOR PIVOT

Item number	651
Description	• fits to floor spring • maximum door weight 80kg • maximum door height 2.5 meters • maximum door width 1.2 meters
Suitable for	• 10mm and 12mm glass thickness
Material finish	• 316 stainless steel satin

651



SHORT TOP POLE DOOR PIVOT

Item number	652
Description	• short top pole door pivot • maximum door weight 80kg • maximum door height 2.5 meters • maximum door width 1.2 meters
Suitable for	• 10mm and 12mm glass thickness
Material finish	• 316 stainless steel satin

652

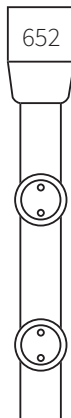

PIVOT POLE SECTION JOINER

Item number	65S
Description	• intermediate pivot pole section to join top and bottom pole pieces
Suitable for	• 10mm and 12mm glass thickness
Material finish	• 316 stainless steel satin



ELITE GLASS SOLUTIONS

HEAD OFFICE
114 Endeavour Way
Sunshine West
VIC 3020 Australia

ADELAIDE OFFICE
7 Manfull Street
Melrose Park
SA 5039 Australia

1300 4 ELITE | 03 9314 6105
sales@eliteglassolutions.com.au
www.eliteglassolutions.com.au

OFFSET
JAMB HINGE



OFFSET JAMB HINGE - CASMA

Item number	SBC13100
Description	<ul style="list-style-type: none"> • maximum door weight 50kg • maximum door width 1 meter
Suitable for	<ul style="list-style-type: none"> • 8mm or 10mm glass thickness • floor guide (FGR)
Material finish	<ul style="list-style-type: none"> • natural anodised • polished or satin stainless steel

SBC13100

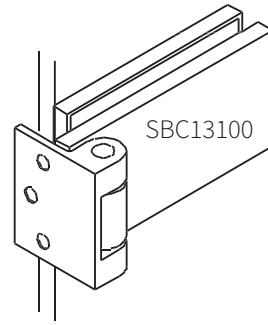

GLASS CUT OUT DETAIL

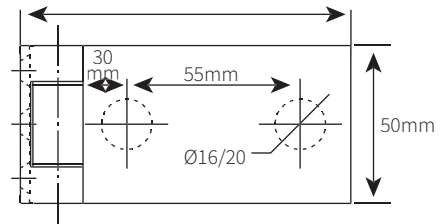

INSITU APPLICATION

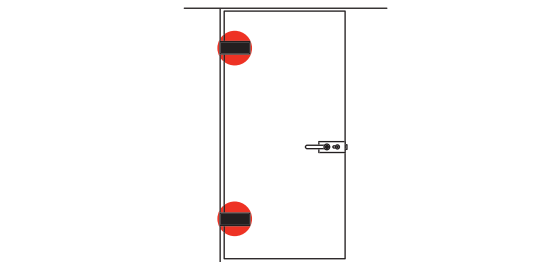

ELITE GLASS
SOLUTIONS

HEAD OFFICE
114 Endeavour Way
Sunshine West
VIC 3020 Australia

ADELAIDE OFFICE
7 Manfull Street
Melrose Park
SA 5039 Australia

1300 4 ELITE | 03 9314 6105
sales@eliteglassolutions.com.au
www.eliteglassolutions.com.au

DOOR SEALS

**ANODISED ALUMINIUM** DOOR SEAL
FOR 12MM GLASS THICKNESS

Item number	DS180.12
Description	<ul style="list-style-type: none"> • anodised aluminium door seal with polypropylene grey pile • includes double sided adhesive foam tape • 3 meter stock length
Material finish	• silver anodised
Suitable for	• 12mm glass thickness

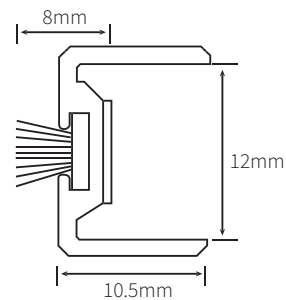
DS180.12

DS180.12

ANODISED ALUMINIUM DOOR SEAL
FOR 10MM GLASS THICKNESS

Item number	DS180.10
Description	<ul style="list-style-type: none"> • anodised aluminium door seal with polypropylene grey pile • includes double sided adhesive foam tape • 3 meter stock length
Material finish	• silver anodised
Suitable for	• 10mm glass thickness

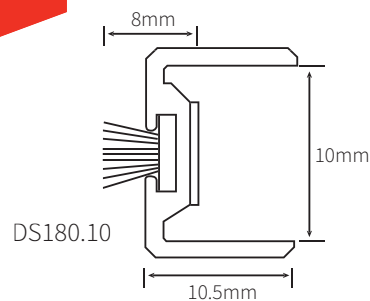
DS180.10

DS180.10

**ELITE GLASS
SOLUTIONS**

HEAD OFFICE
114 Endeavour Way
Sunshine West
VIC 3020 Australia

ADELAIDE OFFICE
7 Manfull Street
Melrose Park
SA 5039 Australia

☎ 1300 4 ELITE | 03 9314 6105
✉ sales@eliteglassolutions.com.au
🌐 www.eliteglassolutions.com.au

CLEAR POLY CARBONATE DOOR SEAL FOR 10MM GLASS THICKNESS

Item number	RP103
Description	<ul style="list-style-type: none"> • clear poly carbonate door seal with black polypropylene pile • 3 meter stock length
Material finish	• clear poly
Suitable for	• 10mm glass thickness

RP103

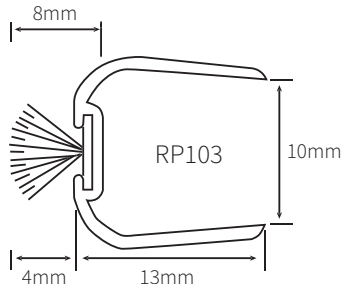

CLEAR POLY CARBONATE DOOR SEAL FOR 12MM GLASS THICKNESS

Item number	RP104
Description	<ul style="list-style-type: none"> • clear poly carbonate section with polypropylene pile • 3 meter stock length
Material finish	• clear poly
Suitable for	• 12mm glass thickness

RP104

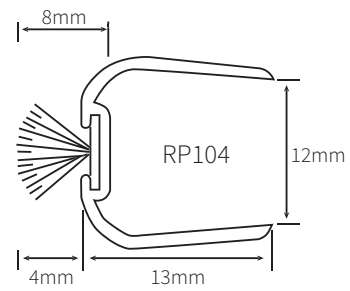

ELITE GLASS SOLUTIONS

HEAD OFFICE
114 Endeavour Way
Sunshine West
VIC 3020 Australia

ADELAIDE OFFICE
7 Manfull Street
Melrose Park
SA 5039 Australia

1300 4 ELITE | 03 9314 6105
sales@eliteglassolutions.com.au
www.eliteglassolutions.com.au

ANODISED ALUMINIUM DOOR SEAL 90° FOR SLIDING DOOR

Item number	DSS90
Description	<ul style="list-style-type: none"> • anodised aluminium door seal 90° with polypropylene grey woolpile • slim profile • will reduce draughts • will assist with noise reduction • includes double sided adhesive tape • seal fitted to back edge of door to create seal back to side panel or wall • profile designed to match DS180 edge seal • available with different woolpile lengths • 3 meter stock length
Material finish	• silver anodised with grey woolpile
Suitable	<ul style="list-style-type: none"> • between frameless glass sliding door panels, sidelights or walls • suitable for manual or automatic doors
Order	• specify 'Y' dimension as per selection chart to the right

Item number	DSS90.12.Y
Suitable for	• 12mm glass thickness

Item number	DSS90.10.Y
Suitable for	• 10mm glass thickness

DSS90

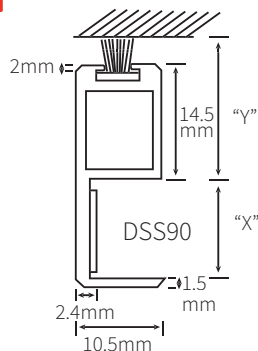

SELECTION CHART FOR DSS90 FOR 10MM GLASS THICKNESS

X = glass thickness 10mm Y = wool pile (just touching side panel)	
When X = 10mm glass thickness	Y = 18mm order DSS90.10.18 Y = 20mm order DSS90.10.20 Y = 23mm order DSS90.10.23 Y = 26mm order DSS90.10.26 Y = 28mm order DSS90.10.28 Y = 32mm order DSS90.10.32

SELECTION CHART FOR DSS90 FOR 12MM GLASS THICKNESS

X = glass thickness 12mm Y = wool pile (just touching side panel)	
When X = 12mm glass thickness	Y = 18mm order DSS90.12.18 Y = 20mm order DSS90.12.20 Y = 23mm order DSS90.12.23 Y = 26mm order DSS90.12.26 Y = 28mm order DSS90.12.28 Y = 32mm order DSS90.12.32



ELITE GLASS SOLUTIONS

HEAD OFFICE
114 Endeavour Way
Sunshine West
VIC 3020 Australia

ADELAIDE OFFICE
7 Manfull Street
Melrose Park
SA 5039 Australia

1300 4 ELITE | 03 9314 6105
sales@eliteglassolutions.com.au
www.eliteglassolutions.com.au

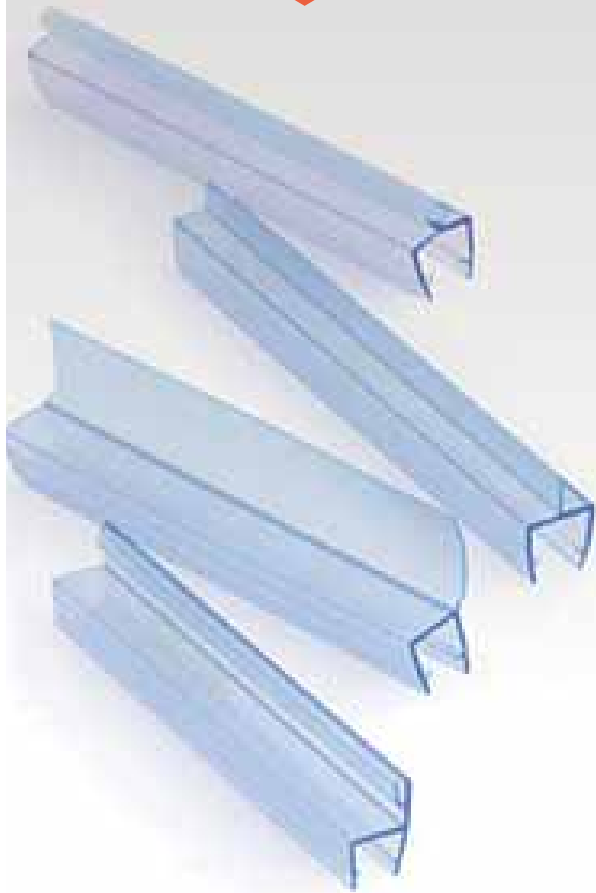

PVC SEALS

PVC SEAL SUITABLE FOR 180° APPLICATION

Item number	DS12.1
Description	<ul style="list-style-type: none"> • PVC seal • available in 2.4 meter lengths
Suitable for	<ul style="list-style-type: none"> • 12mm glass thickness • 180° door/sidelight application
Material finish	• clear PVC

DS12.1

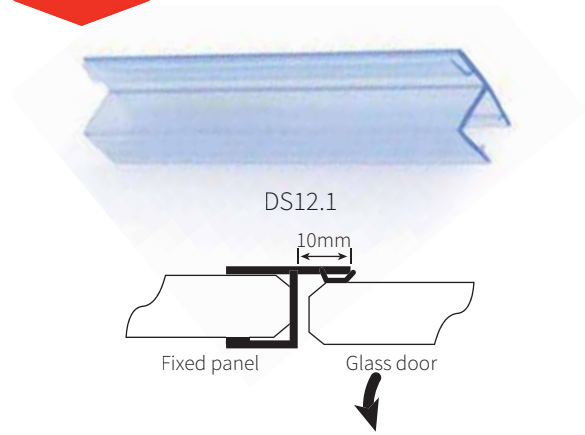

PVC SEAL SUITABLE FOR 135° APPLICATION

Item number	DS12.2
Description	<ul style="list-style-type: none"> • PVC seal • available in 3 meter lengths
Suitable for	<ul style="list-style-type: none"> • 12mm glass thickness • 135° door application
Material finish	• clear PVC

DS12.2

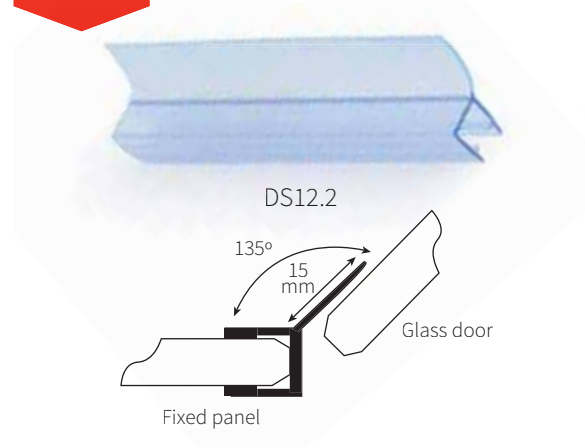

ELITE GLASS SOLUTIONS

HEAD OFFICE
114 Endeavour Way
Sunshine West
VIC 3020 Australia

ADELAIDE OFFICE
7 Manfull Street
Melrose Park
SA 5039 Australia

1300 4 ELITE | 03 9314 6105
sales@eliteglassolutions.com.au
www.eliteglassolutions.com.au

PVC SEAL WITH FIN

Item number	DS12.3
Description	<ul style="list-style-type: none"> • PVC seal with fin • available in 3 meter lengths
Suitable for	<ul style="list-style-type: none"> • 12mm glass thickness
Material finish	<ul style="list-style-type: none"> • clear PVC

DS12.3

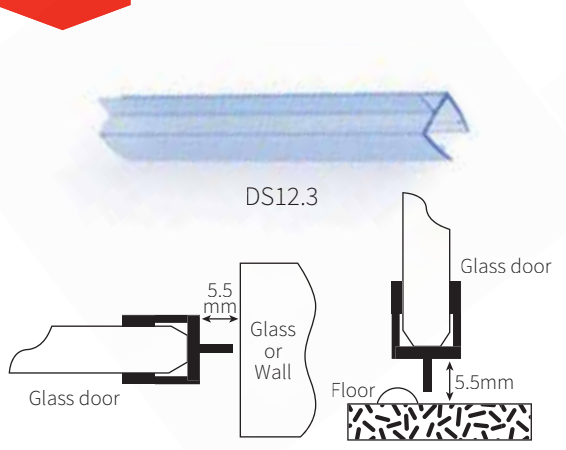

PVC SEAL SUITABLE FOR 180° APPLICATION

Item number	DS12.11
Description	<ul style="list-style-type: none"> • PVC seal • available in 3 meter lengths
Suitable for	<ul style="list-style-type: none"> • 12mm glass thickness • 180° door application
Material finish	<ul style="list-style-type: none"> • clear PVC

DS12.11



PVC SEAL WITH FIN

Item number	DS12.4
Description	<ul style="list-style-type: none"> • PVC seal with fin • available in 3 meter lengths
Suitable for	<ul style="list-style-type: none"> • 12mm glass thickness
Material finish	<ul style="list-style-type: none"> • clear PVC

DS12.4

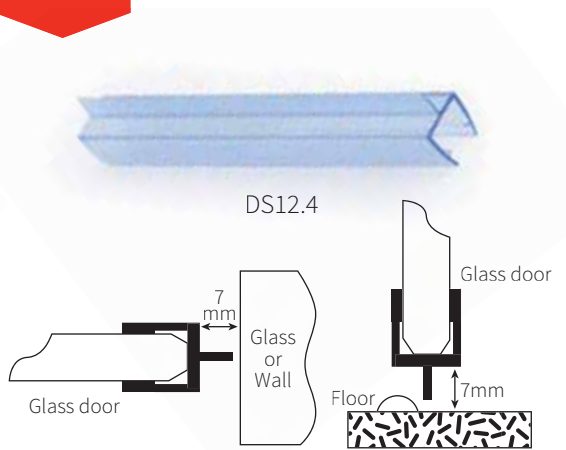

PVC SEAL SUITABLE FOR 135° APPLICATION FIXED PANEL

Item number	DS12.14
Description	<ul style="list-style-type: none"> • PVC seal • available in 3 meter lengths
Suitable for	<ul style="list-style-type: none"> • 12mm glass thickness • 135° door/sidelight application • fixed panel
Material finish	<ul style="list-style-type: none"> • clear PVC

DS12.14

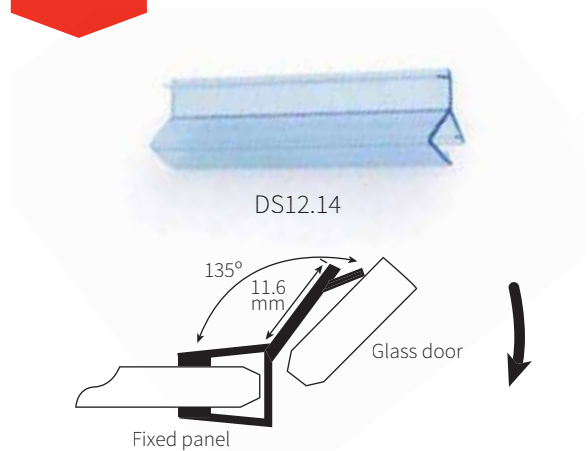

ELITE GLASS SOLUTIONS

HEAD OFFICE
114 Endeavour Way
Sunshine West
VIC 3020 Australia

ADELAIDE OFFICE
7 Manfull Street
Melrose Park
SA 5039 Australia

1300 4 ELITE | 03 9314 6105
sales@eliteglassolutions.com.au
www.eliteglassolutions.com.au

**PVC SEAL SUITABLE FOR 180° APPLICATION
FIXED PANEL**

Item number	DS12.18
Description	<ul style="list-style-type: none"> • PVC seal • available in 3 meter lengths
Suitable for	<ul style="list-style-type: none"> • 12mm glass thickness • 180° door application • fixed panel
Material finish	• clear PVC

DS12.18

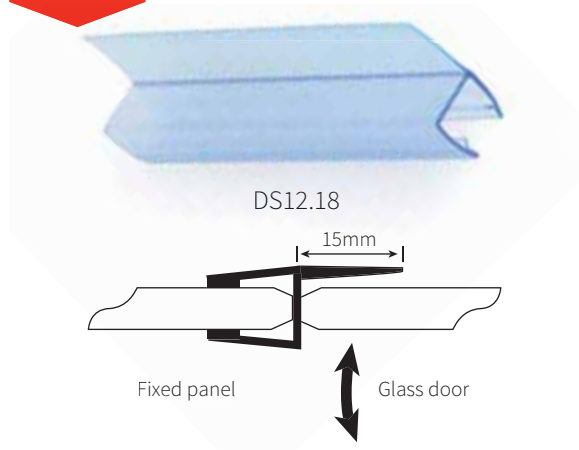

PVC SEAL WITH ROUND TUBE SECTION

Item number	DS12.19
Description	<ul style="list-style-type: none"> • PVC seal with round tube section • available in 2.2 meter lengths
Suitable for	<ul style="list-style-type: none"> • 12mm glass thickness • door to wall application • door to sidelight application
Material finish	• clear PVC

DS12.19



**ELITE GLASS
SOLUTIONS**

HEAD OFFICE
114 Endeavour Way
Sunshine West
VIC 3020 Australia

ADELAIDE OFFICE
7 Manfull Street
Melrose Park
SA 5039 Australia

1300 4 ELITE | 03 9314 6105
sales@eliteglassolutions.com.au
www.eliteglassolutions.com.au

CHANNELLING



CHANNELLING 25MM HIGH

Item number	CU25
Description	<ul style="list-style-type: none"> • 25mm high channel • 5 meter stock length • 2.6mm thickness
Suitable for	• 10mm and 12mm glass thickness
Material finish	<ul style="list-style-type: none"> • mill finish • stain silver anodised

CU25

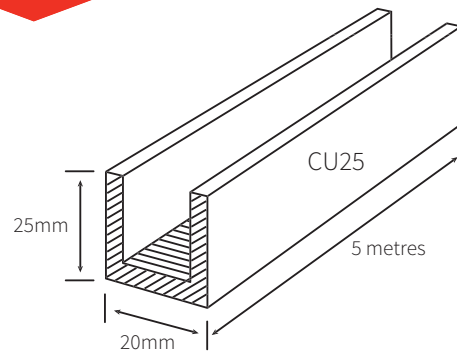

CHANNELLING 45MM HIGH

Item number	CU45
Description	<ul style="list-style-type: none"> • 45mm high channel • 5 meter stock length • 2.6mm thickness
Suitable for	• 10mm and 12mm glass thickness
Material finish	<ul style="list-style-type: none"> • mill finish • stain silver anodised

CU45

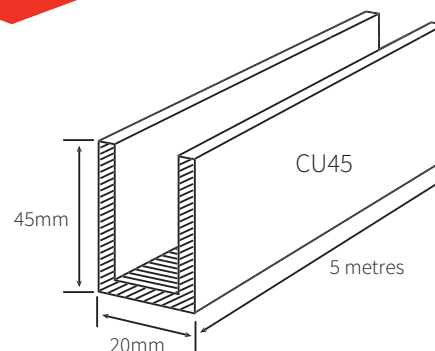

**ELITE GLASS
SOLUTIONS**

HEAD OFFICE
114 Endeavour Way
Sunshine West
VIC 3020 Australia

ADELAIDE OFFICE
7 Manfull Street
Melrose Park
SA 5039 Australia

☎ 1300 4 ELITE | 03 9314 6105
✉ sales@eliteglassolutions.com.au
🌐 www.eliteglassolutions.com.au

CHANNELLING ONE PIECE
FOR 10 TO 15MM GLASS THICKNESS

Item number	CS134
Description	<ul style="list-style-type: none"> channeling one piece 5 meter stock length only anodised to 20 microns
Suitable for	<ul style="list-style-type: none"> heavy weight toughened and laminated glass 10mm to 15mm
Material finish	<ul style="list-style-type: none"> natural anodised mill finish

CS134

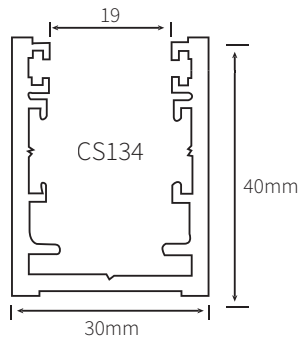

CHANNELLING ONE PIECE
FOR 27 TO 34MM GLASS THICKNESS

Item number	CS155
Description	<ul style="list-style-type: none"> channeling one piece 5 meter stock length only anodised to 20 microns
Suitable for	<ul style="list-style-type: none"> double glazed units from 27mm to 34mm
Material finish	<ul style="list-style-type: none"> natural anodised mill finish

CS155

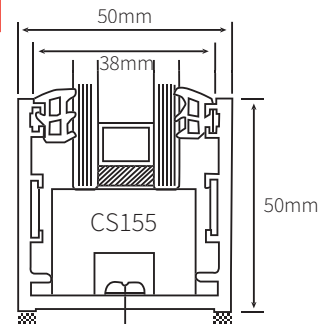

CHANNELLING ONE PIECE
FOR 18MM TO 25MM GLASS

Item number	CS144
Description	<ul style="list-style-type: none"> channeling one piece 5 meter stock length only anodised to 20 microns
Suitable for	<ul style="list-style-type: none"> heavy weight toughened glass and double glazed units from 18mm to 25mm
Material finish	<ul style="list-style-type: none"> natural anodised mill finish

CS144

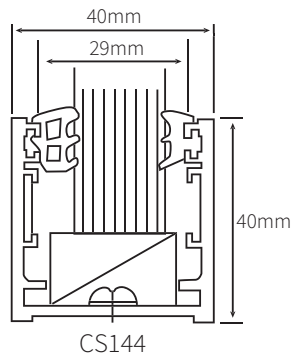

CHANNELLING ONE PIECE
TAPERED PROFILE

Item number	TC143
Description	<ul style="list-style-type: none"> channeling one piece with tapered profile 5 meter stock length only
Suitable for	
Material finish	<ul style="list-style-type: none"> natural anodised mill finish bright silver anodised

TC143

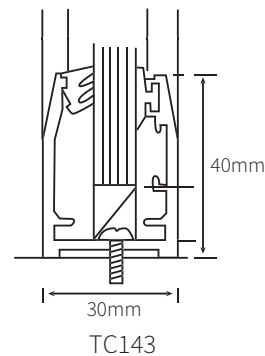

ELITE GLASS SOLUTIONS

HEAD OFFICE
114 Endeavour Way
Sunshine West
VIC 3020 Australia

ADELAIDE OFFICE
7 Manfull Street
Melrose Park
SA 5039 Australia

1300 4 ELITE | 03 9314 6105
sales@eliteglassolutions.com.au
www.eliteglassolutions.com.au

CHANNELLING TWO PIECE
TAPERED PROFILE

Item number	TC243
Description	<ul style="list-style-type: none"> channeling two piece with tapered profile 5 meter stock length only
Suitable for	<ul style="list-style-type: none"> 10mm and 15mm glass thickness
Material finish	<ul style="list-style-type: none"> natural anodised mill finish bright silver anodised

TC243

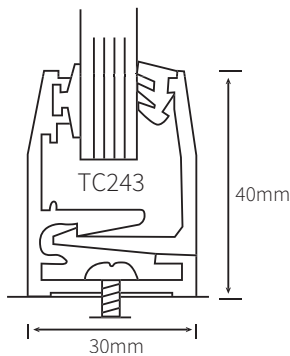

CHANNELLING TWO PIECE
FOR 18MM TO 25MM GLASS THICKNESS

Item number	CS244
Description	<ul style="list-style-type: none"> channeling two piece 5 meter stock length only anodised to 20 microns
Suitable for	<ul style="list-style-type: none"> heavy weight toughened glass and double glazed units from 18mm to 25mm
Material finish	<ul style="list-style-type: none"> natural anodised mill finish

CS244

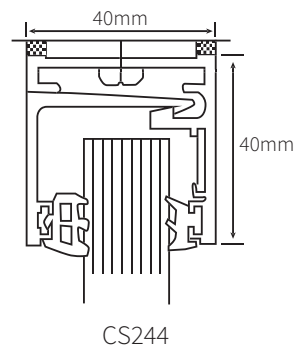

CHANNELLING TWO PIECE
FOR 10MM TO 15MM GLASS THICKNESS

Item number	CS234
Description	<ul style="list-style-type: none"> channeling two piece 5 meter stock length only anodised to 20 microns
Suitable for	<ul style="list-style-type: none"> heavy weight toughened and laminated glass 10mm to 15mm
Material finish	<ul style="list-style-type: none"> natural anodised mill finish

CS234

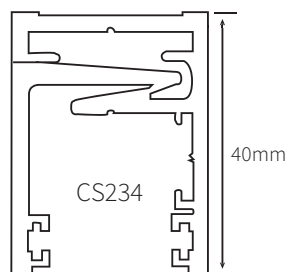

CHANNELLING TWO PIECE
FOR 27MM TO 34MM GLASS THICKNESS

Item number	CS255
Description	<ul style="list-style-type: none"> channeling two piece 5 meter stock length only anodised to 20 microns
Suitable for	<ul style="list-style-type: none"> double glazed units from 27mm to 34mm
Material finish	<ul style="list-style-type: none"> natural anodised mill finish

CS255

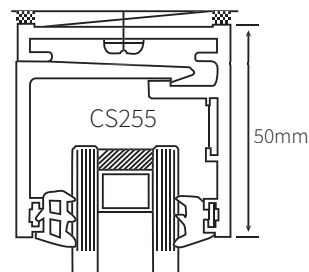

ELITE GLASS SOLUTIONS

HEAD OFFICE
114 Endeavour Way
Sunshine West
VIC 3020 Australia

ADELAIDE OFFICE
7 Manfull Street
Melrose Park
SA 5039 Australia

1300 4 ELITE | 03 9314 6105
sales@eliteglassolutions.com.au
www.eliteglassolutions.com.au

COMMERCIAL GLAZING U CHANNELLING
BOTTOM

Item number	COM1
Description	<ul style="list-style-type: none"> heavy duty one or two piece architectural commercial channel section
Suitable for	<ul style="list-style-type: none"> bottom interior and exterior applications 10mm, 12mm, or 15mm glass thickness 19mm glass thickness if wet glazed
Material finish	<ul style="list-style-type: none"> mill finish stain silver anodised

COM1

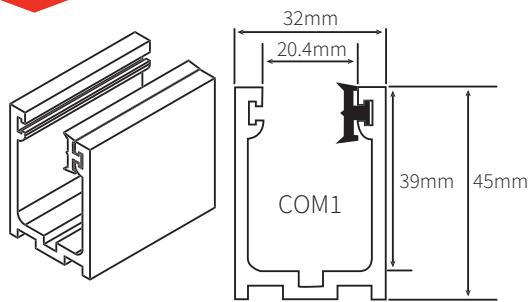

COMMERCIAL GLAZING U CHANNELLING
HEAD/SIDE

Item number	COM2
Description	<ul style="list-style-type: none"> heavy duty one or two piece architectural commercial channel section
Suitable for	<ul style="list-style-type: none"> head and side interior and exterior applications 10mm, 12mm, or 15mm glass thickness 19mm glass thickness if wet glazed
Material finish	<ul style="list-style-type: none"> mill finish stain silver anodised

COM2

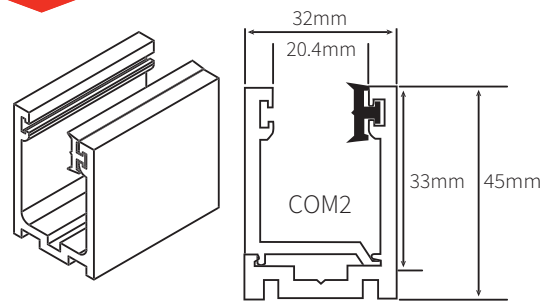

COMMERCIAL GLAZING END CAP

Item number	COM3
Description	<ul style="list-style-type: none"> end cap for channelling
Suitable for	<ul style="list-style-type: none"> COM1 and COM2
Material finish	<ul style="list-style-type: none"> mill finish stain silver anodised

COM3



ELITE GLASS SOLUTIONS

HEAD OFFICE
114 Endeavour Way
Sunshine West
VIC 3020 Australia

ADELAIDE OFFICE
7 Manfull Street
Melrose Park
SA 5039 Australia

1300 4 ELITE | 03 9314 6105
sales@eliteglassolutions.com.au
www.eliteglassolutions.com.au